

# DAKOTA



NDAIFA ADVISOR  
Published by the North Dakota Association of  
Insurance and Financial Advisors

SPECIAL ISSUE

DIRECTORY 2008



THE NATIONAL ASSOCIATION OF INSURANCE & FINANCIAL ADVISORS

## Code of Ethics

**Preamble:** Those engaged in offering insurance and other related financial services occupy the unique position of liaison between the purchasers and the suppliers of insurance and closely related financial products. Inherent in this role is the combination of professional duty to the client and to the company as well. Ethical balance is required to avoid any conflict between these two obligations. Therefore,

### **I Believe It To Be My Responsibility**

- To hold my profession in high esteem and strive to enhance its prestige.
- To fulfill the needs of my clients to the best of my ability.
- To maintain my clients' confidences.
- To render exemplary service to my clients and their beneficiaries.
- To adhere to professional standards of conduct in helping my clients to protect insurable obligations and attain their financial security objectives.
- To present accurately and honestly all facts essential to my clients' decisions.
- To perfect my skills and increase my knowledge through continuing education.
- To conduct my business in such a way that my example might help raise the professional standards of those in my profession.
- To keep informed with respect to applicable laws and regulations and to observe them in the practice of my profession.
- To cooperate with others whose services are constructively related to meeting the needs of my clients.

*Adopted April 1986*  
NAIFA Board of Trustees

Visit us online

State website:

**Www.ndaifa.org**

National website:

**Www.naifa.org**

## Why Join??

Membership in NAIFA is all about your success. We give you the tools you need to grow your business and propel your career as an insurance or financial advisor. At NAIFA, we provide our more than 70,000 members with creative sales and marketing ideas, networking opportunities, first-rate sales and skills training, and the best legislative representation in the industry. And, with over 900 state and local NAIFA associations nationwide, you can attend regular meetings in your area to network with your peers, share ideas, and form business alliances.

Learn all of the exciting ways in which NAIFA can help you build your career!

For more information contact the  
Member Service Center TOLL FREE  
at (877) TO-NAIFA or (877) 866-2432  
or e-mail us at [membersupport@naifa.org](mailto:membersupport@naifa.org)

# DIRECTORY

## NORTH DAKOTA ASSOCIATION OF INSURANCE & FINANCIAL ADVISORS

### FOREWARD

We would like to express our sincere thanks to those advertisers who have made this publication possible.

Every effort has been made to verify the accuracy of all listings, however we are dependent upon the information furnished to us from various sources.

### TABLE OF CONTENTS

<a href="#"><u>President's Message</u></a>	4
<a href="#"><u>Insurance Commissioner's Message</u></a>	5
<a href="#"><u>Executive Committee</u></a>	6
<a href="#"><u>National Committeepersons</u></a>	7
<a href="#"><u>Local Presidents</u></a>	8
Committee Chairs	9
<a href="#"><u>Organizational Chart</u></a>	10
<a href="#"><u>Association Executives</u></a>	11
<a href="#"><u>Calendar of Events</u></a>	11
<a href="#"><u>Past NDAIFA Presidents and Past Agents of the Year</u></a>	12
<a href="#"><u>Agent of the Year</u></a>	13
<a href="#"><u>MDRT</u></a>	14
<a href="#"><u>Membership Chairs and Goals</u></a>	15

### Directory of Association Members

<a href="#"><u>Central</u></a>	16
<a href="#"><u>Fargo-Moorhead</u></a>	17-21
<a href="#"><u>Lake Region</u></a>	22
<a href="#"><u>Minot</u></a>	23-24
<a href="#"><u>Missouri Slope</u></a>	25-27
<a href="#"><u>North Valley</u></a>	28-29
<a href="#"><u>Roughrider</u></a>	30-31
<a href="#"><u>IFAPAC</u></a>	32-35
FBF	36
Insurance Department CE Requirements	37
<a href="#"><u>Alphabetical Membership Roster</u></a>	38-39
<a href="#"><u>Award Deadline Dates</u></a>	40
Association Awards	43
Industry Award Winners	41-42

### ADVERTISERS

THRIVENT FINANCIAL FOR LUTHERANS	Back Cover
NODAK MUTUAL	22



## A Message From Our NDAIFA President

**Harlynn Bjerke, LUTCF**



**Harlynn Bjerke, LUTCF**

Time is passing by fast, as I am now at the midway point of my presidency. On the ALC's, I would like to thank Nancy for her input at 5 of the meetings, to President-Elect Ted Haugan, and Membership Chair Jeff Case for their presentations at all 7 meetings, and to Past-President Al Fabricius, for pinch-hitting for me at the Minot meeting. I feel we had good productive meetings with all 7 association's Leadership teams.

On August 30-31st, the Executive Committee met at Lake Metigoshe, for our first annual think-tank, to discuss different ideas, on how to make our association more effective for all our members into the future. Nancy and Dave Klemisch are putting together a recruiting book that we all can use to sign up new members. Discussion was held on maintaining memberships of retired members, thru emeritus dues on the local and state level. obtaining more associate members, and how to get more of our members involved in leadership roles. We also went over the qualifications for the state winning the Jack E. Bobo award, which we missed this past year by five points. What we did at the retreat, should help greatly for the coming year. Each quarterly news letter will now include a sales idea which we hope will be helpful to all members.

Many more of the ideas that were discussed will be brought to the board of directors for their input.

Please help Hank and Jay with their IFAPAC goals, so North Dakota keeps its tradition among the best nationally.

---

**MARK YOUR CALENDARS NOW AND PLAN  
TO ATTEND THE  
NDAIFA 2008 STATE CONVENTION  
MINOT, ND - APRIL 30, MAY 1-2**

---



DEPARTMENT OF INSURANCE  
STATE OF NORTH DAKOTA



Rebecca L. Ternes  
Acting Commissioner

*Greetings North Dakota's Insurance and Financial Advisors!*

As Acting Insurance Commissioner I want to take this opportunity to commend the North Dakota Association of Insurance and Financial Advisors (NDAIFA) for the many accomplishments it has achieved in the area of government relations over the past 58 years in North Dakota.

In my previous role as Deputy Insurance Commissioner, I have had the pleasure of meeting and working with many NDAIFA members -- particularly during the 2007 Legislative Session when NDAIFA swung into action and played a vital role in the enactment of new laws to protect the state's insurance and finance industries and their clients. North Dakotans are fortunate to have a first-rate group of professionals such as NDAIFA to assist them with their financial needs and decisions.

I appreciate the close relationship the North Dakota Insurance Department has had with NDAIFA over the years and recognize the fine job you do helping consumers secure their financial futures. On behalf of our entire staff, I want to offer NDAIFA members, its clients, and administration the Department's full support.

We look forward to working closely with NDAIFA on several issues in the coming year, including: achieving greater uniformity in the agent-licensing process; fostering a healthy and competitive market place; maintaining a responsible regulatory environment; and ensuring your clients are served with the best products and services available.

Sincerely,

A handwritten signature in black ink, appearing to read "Rebecca L. Ternes".

Rebecca L. Ternes  
Acting Insurance Commissioner

RLT:ls

# EXECUTIVE COMMITTEE

## PRESIDENT



**Harlynn Bjerke, LUTCF**  
Mutual of Omaha Ins. Co.  
PO Box 144  
Adams, ND 58210-0144  
Phone: (701) 944-2736  
Email: hnb@polarcomm.com

## PRESIDENT ELECT



**Ted Haugan, CFP, LUTCF**  
Ted Haugan Financial Services  
500 19th Street NW  
Minot, ND 58703  
Phone: (701) 839-3351  
Fax: (413) 487-7417  
Email: thaugan@srt.net

## VICE PRESIDENT



**Keith Phillips, LUTCF**  
Farmers Insurance Group  
725 Center Avenue  
Moorhead, MN 56560  
Phone: (218) 236-0948  
Fax: (218) 233-3569  
Email: kap1520@hotmail.com

## NATIONAL COMMITTEEPERSON

**NO  
PHOTO  
AVAILABLE**

**David Klemisch, LUTCF**  
American General  
1121 Westrac Drive #106  
Fargo, Nd 58103-  
Phone: (701) 234-9872  
Fax: (701) 234-0620  
Email: Klemisch@ideaone.net

## SECRETARY/TREASURER



**Jeff Case, LUTCF**  
Case Financial Services  
811 S Broadway #C  
Minot, ND 58701  
Phone: (701) 852-0574  
Fax: (701) 852-0575  
Email: casefs@minot.com

## IMMEDIATE PAST PRESIDENT



**Allen A. Fabricius, LUTCF**  
Thrivent Financial for Lutherans  
3303 Fiechtner Drive #100  
Fargo, ND 58103  
Phone: (701) 235-0923  
Fax: (701) 293-0600  
Email: al.fabricius@thrivent.com

# NATIONAL COMMITTEE PERSONS

## CENTRAL

**MICHAEL C. BERGQUIST LUTCF, CLTC**  
PRUDENTIAL FINANCIAL  
JAMESTOWN MALL, STE. 206  
JAMESTOWN, ND 58401  
Phone: 701.252.4255  
Fax: 701.252.7143  
Email: [mberg@daktel.com](mailto:mberg@daktel.com)

## MISSOURI SLOPE

**NORBERT F. MAYER FIC, LUTCF**  
THRIVENT FINANCIAL FOR LUTHERANS  
1301 N 23RD ST  
BISMARCK, ND 58501-3003  
Phone: 701.255.4090  
Fax: 701.223.4090  
Email: [norbert.mayer@thrivent.com](mailto:norbert.mayer@thrivent.com)

## FARGO-MOORHEAD

**HANK L. PRIEN CLU, LUTCF**  
AMERICAN FAMILY LIFE INS  
415 38TH ST S, STE. E  
FARGO, ND 58103-1190  
Phone: 701.239.9924  
Fax: 701.239.9960  
Email: [hprien@amfam.com](mailto:hprien@amfam.com)

## NORTH VALLEY

**RICK R. ASCHE LUTCF**  
MUTUAL OF OMAHA  
1521 24TH AVE S #A  
GRAND FORKS, ND 58201-6736  
Phone: 701.772.1138  
Fax: 701.775.9721  
Email: [yoaschey@aol.com](mailto:yoaschey@aol.com)

## LAKE REGION

**HARLYNN BJERKE LUTCF**  
MUTUAL OF OMAHA INS CO  
PO BOX 144  
ADAMS, ND 58210-0144  
Phone: 701.944.2736  
Email: [hnb@polarcomm.com](mailto:hnb@polarcomm.com)

## ROUGH RIDER

**FRANK X. GREFF FICF, LUTCF**  
KNIGHTS OF COLUMBUS  
768 21ST STREET W  
DICKINSON, ND 58601-2711  
Phone: 701.483.8839  
Email: [kcfxg@ndsupernet.com](mailto:kcfxg@ndsupernet.com)

## MINOT

**DARREL V. HOVDE**  
STATE FARM  
PO BOX 1806  
MINOT, ND 58702-1806  
Phone: 701.852.2757  
Fax: 701.852.3320  
Email: [darrel.hovde.b6ch@statefarm.com](mailto:darrel.hovde.b6ch@statefarm.com)

# LOCAL PRESIDENTS

## **CENTRAL**

**DAVID P. BJORNSON FIC, LUTCF**  
THRIVENT FINANCIAL FOR LUTHERANS  
160 2ND ST NW  
VALLEY CITY, ND 58072-3302  
Phone: 701.845.2894  
Fax: 701.845.6971  
Email: [david.bjornson@thrivent.com](mailto:david.bjornson@thrivent.com)

## **MISSOURI SLOPE**

**JAY GOTTA, LUTCF**  
1900 BURNT BOAT DRIVE #103  
BISMARCK, ND 58503-  
Phone: (701) 258-5577  
Fax: (701) 221-1186  
Email: [jay.gotta.H3L6@statefarm.com](mailto:jay.gotta.H3L6@statefarm.com)

## **FARGO-MOORHEAD**

**JASON MIDDAUGH**  
MIDDAUGH & ASSOC.  
PO BOX 2543  
FARGO, ND 58108-  
Phone: (701) 235-7023  
Fax: (701) 280-9607  
Email: [jason@damiddaugh.com](mailto:jason@damiddaugh.com)

## **NORTH VALLEY**

**BONNIE BAGLIEN LUTCF**  
GOOD INSURANCE  
12 S 3RD ST #A  
GRAND FORKS, ND 58201-4728  
Phone: 701.795.1070  
Fax: 701.795.1072  
Email: [bbaglien1@msn.com](mailto:bbaglien1@msn.com)

## **LAKE REGION**

**KEVIN VISTAD**  
STATE FARM  
PO BOX 976  
DEVILS LAKE, ND 58301-0378  
Phone: (701) 662-7557  
Fax: (701) 662-7557  
Email: [kevin.vistad.b6cs@statefarm.com](mailto:kevin.vistad.b6cs@statefarm.com)

## **ROUGH RIDER**

**DEE STROH, LUTCF**  
NODAK MUTUAL  
2898 5th AVE W  
DICKINSON, ND 58601-  
Phone: (701) 483-4282  
Fax: (701) 483-4965  
Email: [dstroh@nodakmutual.com](mailto:dstroh@nodakmutual.com)

## **MINOT**

**ALAN VANDELINDER**  
INVESTMENT CENTER  
PO BOX 1516  
MINOT, ND 58702-  
Phone: (701) 839-3004  
Fax: (701) 839-1825  
Email: [alan.vandelinder@investmentcenters.com](mailto:alan.vandelinder@investmentcenters.com)

# COMMITTEE CHAIRS

## **AHIA**

**BONNIE BAGLIEN, LUTCF**  
MUTUAL OF OMAHA INS. CO.  
12 S 3RD ST #A  
GRAND FORKS, ND 58201-4728  
(701) 795-1070  
(701) 795-1072

## **APIC (Federal)**

**DAVID A. MIDDAUGH CLU, AEP**  
MIDDAUGH & ASSOCIATES, INC  
PO BOX 2543  
FARGO, ND 58108-2543  
Phone: 701.235.7023  
Fax: 701.280.9607  
Email: [dave@damiddaugh.com](mailto:dave@damiddaugh.com)

## **APIC (State)**

**TODD A. OTTO**  
STATE FARM  
257 1ST ST E STE. 2  
DICKINSON, ND 58601-5214  
Phone: (701) 483-9422  
Fax: (701) 483-6886  
Email: [todd.otto.gzoo@statefarm.com](mailto:todd.otto.gzoo@statefarm.com)

## **Awards**

**DAVID FALK**  
AXA-ADVISORS  
PO BOX 1667  
JAMESTOWN, ND 58402  
(701) 252-4311  
Email: [david.falk@axa-advisors.com](mailto:david.falk@axa-advisors.com)

## **FBF**

**ELAINE FREMLING**  
FREMLING & ASSOCIATES  
3212 14TH AVE S #1  
FARGO, ND 58103  
Phone: (701) 232-7681  
Fax: (701) 232-9308  
Email: [fremling.elaine@ideaone.net](mailto:fremling.elaine@ideaone.net)

## **Government Relations**

**NORBERT F. MAYER FIC, LUTCF**  
THRIVENT FINANCIAL FOR LUTHERANS  
1301 N 23RD ST  
BISMARCK, ND 58501-3003  
Phone: 701.255.4090  
Fax: 701.223.4090  
Email: [norbert.mayer@thrivent.com](mailto:norbert.mayer@thrivent.com)

## **IFAPAC**

**JAFORD BURGAD, LUTCF**  
MUTUAL OF OMAHA  
4610 AMBER VALLEY PKWY #E  
FARGO, ND 58104  
Phone: 701.356.1031  
Fax: 701.356.1033  
Email: [jafordb@msn.com](mailto:jafordb@msn.com)

## **Membership**

**JEFFREY P. CASE LUTCF**  
CASE FINANCIAL SERVICES  
811 S BROADWAY #C  
MINOT ND 58701  
Phone: 701-852-0574  
Fax: 701-852-0575  
Email: [casefs@minot.com](mailto:casefs@minot.com)

## **CO-CHAIRS**

**KATHY JOHNSON**  
AFLAC  
610 27TH ST W  
DICKINSON, ND 58601  
(701) 483-9670  
F (701) 483-9680  
Email: [kkj@ndsupernet.com](mailto:kkj@ndsupernet.com)

## **FRED RASK**

DRAYTON INSURANCE  
PO BOX 369  
DRAYTON, ND 58225  
(701) 454-3317  
(701) 454-3817  
Email: [dinsag@polarcomm.com](mailto:dinsag@polarcomm.com)

## **Professional Development/LILI**

**TRAVER SILBERNAGEL**  
AMERICAN FAMILY  
3301 13TH AVENUE S  
FARGO, ND 58103  
(701) 239-9731  
(701) 241-4395  
Email: [tsilber2@amfam.com](mailto:tsilber2@amfam.com)

## **YAT**

**PATRICIA SALTSMAN**  
2418 STEWART DR  
BISMARCK, ND 58503  
(701) 255-0171  
(701) 221-5848  
Email: [ltctrainer@bis.midco.net](mailto:ltctrainer@bis.midco.net)

# NDAIFA Board of Directors Organizational Chart

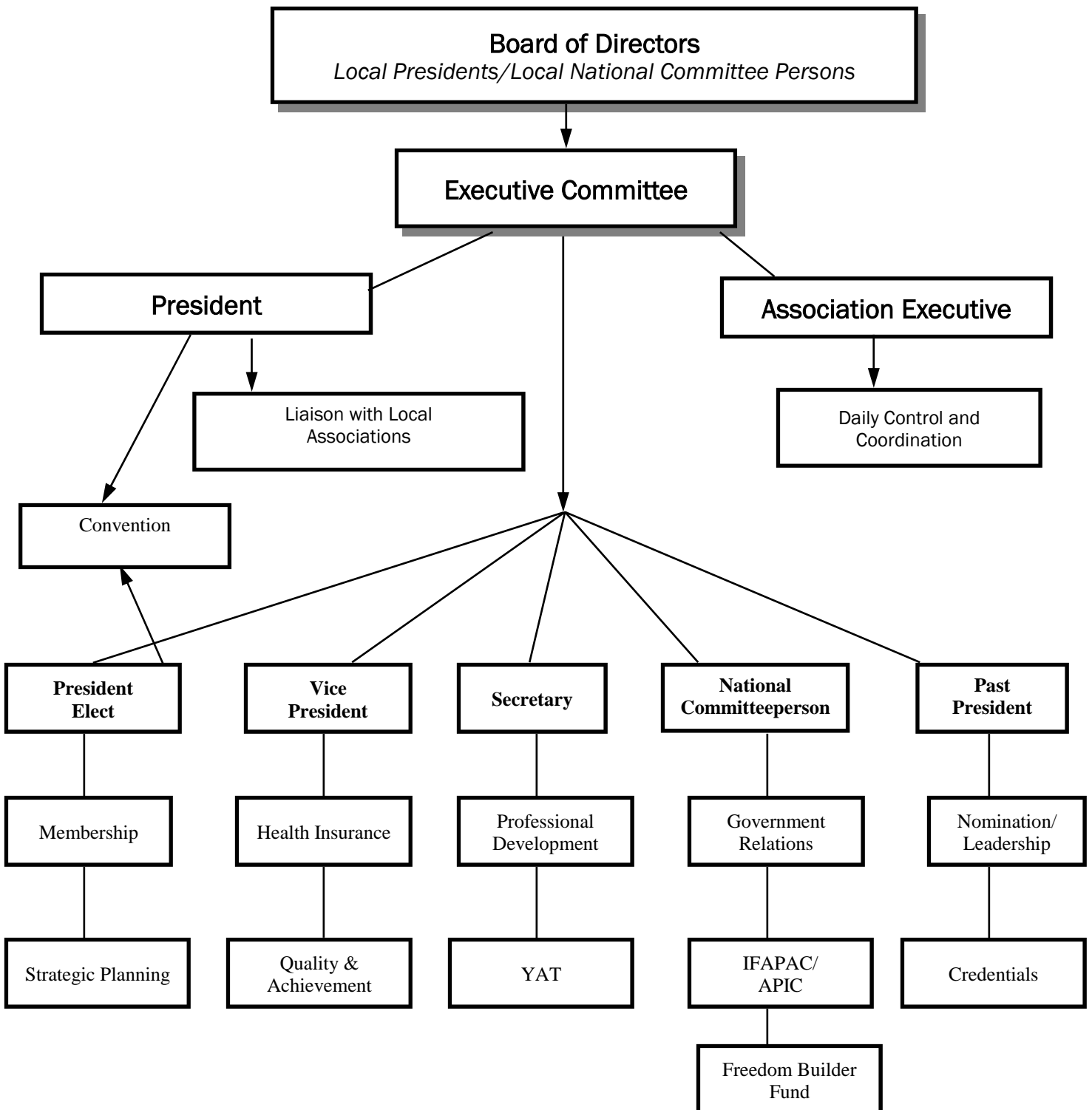

# STATE ASSOCIATION EXECUTIVE

Nancy Buechler  
1811 E. Thayer - PO Box 5010  
Bismarck, ND 58502-5010

Phone: (701) 258-9525  
Fax: (701) 222-0103  
Email: Info@ndaifa.org

## LOCAL ASSOCIATION EXECUTIVES

### CENTRAL NDAIFA

Tracey Pringle  
PO Box 371  
Jamestown, ND 58402  
(701) 251-1392  
Fax: (701)253-5805  
secsol@daktel.com

### MINOT AIFA

Vanda Campbell  
900 N Broadway #120  
Minot, ND 58703  
(701) 839-6669  
Fax: (701) 852-0206  
gwtw@srt.com

### NAIFA of FARGO-MOORHEAD

Julie Phillips  
PO Box 467  
Fargo, ND 58107-0467  
(218) 233-8906  
Fax: (218) 233-3569  
juliephillips1520@msn.com

### MISSOURI SLOPE AIFA

Nancy Buechler  
PO Box 723  
Bismarck, ND 58502  
(701) 222-3499  
Fax: (701) 222-0103  
Pms@midco.net

<b>NDAIFA 2008</b>	<b>Calendar of Events</b>
<b>January 7, 2008</b>	Dakota Advisor Reports
<b>January 26-27, 2008</b>	IFAPAC National Meeting - New Orleans
<b>February 12, 2008</b>	NDAIFA State Board Meeting - Kelly Inn, Bismarck IFAPAC Board Meeting - Bismarck
<b>April 1, 2008</b>	Dakota Advisor/Quarterly Reports
<b>April 30, May 1-2, 2008</b>	NDAIFA State Convention - Minot, ND
<b>September 6-10, 2008</b>	NAIFA Convention - San Diego, CA

# North Dakota Association of Insurance & Financial Advisors

## Past Presidents

1949-50	Walter C. Weaver, CLU	Grand Forks	1979-80	David Peterson	Grand Forks
1950-51	G. Frederick Lawrence	Bismarck	1980-81	David A. Middaugh, CLU	Fargo
1951-52	John Billstein, CLU	Minot	1981-82	Bernard D. Fix, CLU	Bismarck
1952-53	Al Johnson	Fargo	1982-83	Milt Delzer	Williston
1953-54	D.B. Burton	Bismarck	1983-84	Larry Atkins, CLU, ChFC, MSFS	Fargo
1954-55	Howard O. Christenson	Grand Forks	1984-85	A. Dave Samuelson	Grand Forks
1955-56	Ernie Kothcian	Minot	1985-86	Clifford A. Davis	Dickinson
1956-57	William Pratt	Fargo	1986-87	Dennis R. Schmidt, CLU	Minot
1957-58	Wilbur E. Arenstein	Bismarck	1987-88	James F. Dawson, LUTCF	Bismarck
1958-59	John N. Neukircher	Jamestown	1988-89	Loren H. Japel, LUTCF	Bismarck
1959-60	James Kelleher, CLU	Grand Forks	1989-90	Marcia C. Johnson, CLU	Williston
1960-61	Duane Robinson	Minot	1990-91	David A. Skjerven, LUTCF	Fargo
1961-62	William Gehrke, CLU	Fargo	1991-92	Elaine J. Fremling, CLU	Fargo
1962-63	Arvid Wiklund	Bismarck	1992-93	Del D. Gab, LUTCF	Dickinson
1963-64	John Weatherly	Jamestown	1993-94	Donna Remer, CLU, ChFC	Grand Forks
1964-65	O. Lewis Ugland	Grand Forks	1994-95	Terry Weis, LUTCF, RHU	Bismarck
1965-66	Maurice L. Randall	Minot	1995-96	Thomas D. Hallett, LUTCF	Fargo
1966-67	John E. Faruolo	Fargo	1996-97	Del D. Gab, LUTCF	Dickinson
1967-68	Paul W. Bibelheimer, CLU	Bismarck	1997-98	Greg Lefor, LUTCF, CSA, LTCP, CLTC	Dickinson
1968-69	Charles C. Edin	Jamestown	1998-99	Karl Rakow, LUTCF, RHU	Bismarck
1969-70	Charles Pickett, CLU	Grand Forks	1999-00	Stuart Bennett, LUTCF	Minot
1970-71	Paul Rismoen, CLU	Minot	2000-01	David Klemisch, LUTCF	Fargo
1971-72	Gordon Stensgard	Fargo	2001-02	Hank Prien, CLU, LUTCF	Fargo
1972-73	Wilbert Heupel	Bismarck	2002-03	Norbert Mayer, FIC, LUTCF	Bismarck
1973-74	C. Duane Keifel	Jamestown	2003-04	Paul Witthauer, CLU, LUTCF, ChFC	Jamestown
1974-75	Douglas E. Williams, CLU	Grand Forks	2004-05	Patrick Hoffman, CLU, LUTCF, ChFC	Bismarck
1975-76	Dennis Helgeson, CLU	Minot	2005-06	Todd Otto	Dickinson
1976-77	Donald L. Black	Fargo	2006-07	Al Fabricius, LUTCF	Fargo
1977-78	Ray R. Hoffman, CLU	Bismarck			
1978-79	Michael Mooney, CLU	Jamestown			

### Past "North Dakota Agent Of The Year" Winners

1969-70 .....	William Gehrke, CLU, Fargo	1987-88 .....	Joseph E. Dunn, LUTCF, Grand Forks
1970-71 .....	Paul Rismoen, CLU, Minot	1988-89 .....	James F. Dawson, LUTCF, Bismarck
1971-72 .....	Paul W. Bibelheimer, CLU, Bismarck	1989-90 .....	Clifford L. Tokach, LUTCF, FIC, Mandan
1972-73 .....	Bernard D. Fix, CLU, Bismarck	1990-91 .....	Dennis L. Helgeson, CLU, ChFC, LUTCF, Minot
1973-74 .....	Jim Kelleher, CLU, Grand Forks	1991-92 .....	Frank E Burkholder, Grand Forks
1974-75 .....	Warren M. Arman, Bismarck	1992-93 .....	Del Gab, LUTCF, Dickinson
1975-76 .....	C.L. Wagner, CLU, Fargo	1993-94 .....	Donna Remer, CLU, ChFC, Grand Forks
1976-77 .....	Arnold Ellingson, CLU, Fargo	1994-95 .....	Jon E. Rusten, MSB, CFP, Grand Forks
1977-78 .....	Larry M. Atkins, CLU, Fargo	1995-96 .....	Fred Rask, CLU, ChFC, LUTCF, Larimore
1978-79 .....	Al Hackenberg, JD, CLU, ChFC, ..... LUTCF, Grand Forks	1996-97 .....	Terry Weis, LUTCF, RHU, Bismarck
1979-80 .....	Douglas E. Williams, CLU, Grand Forks	1997-98 .....	Norbert Mayer, FIC, LUTCF, Bismarck
1980-81 .....	David A. Middaugh, CLU, Fargo	1998-99 .....	Harlynn Bjerke, LUTCF, Adams
1981-82 .....	James M. Kasper, Fargo	1999-00 ..	Gregory Lefor, LUTCF, CSA, LTCP, CLTC Dickinson
1982-83 .....	Clifford A. Davis, Dickinson	2000-01 .....	Karl Rakow, LUTCF, RHU, Bismarck
1983-84 .....	Ray R. Hoffman, CLU, ChFC, Bismarck	2001-02 .....	Paul Witthauer, CLU, LUTCF, ChFC, Jamestown
1984-85 .....	Maria C. Johnson, LUTCF, Williston	2002-03 .....	Allen Rudel, CLU, Fargo
1985-86 .....	Michael D. Daniels, LUTCF, Williston	2003-04 .....	David Klemisch, LUTCF, Fargo
1986-87 .....	Elaine J. Fremling, CLU, Fargo	2004-05 .....	Hank Prien, LUTCF, Fargo
		2005-06 .....	Sharon Opdahl, LUTCF, Grand Forks

ND Agent of the Year



Keith Phillips, LUTCF

## ND AGENT OF THE YEAR

Keith is an agent and registered rep with Farmers Insurance Group. He has been with Farmers for 32 years. His wife, Julie, works in the Agency as a licensed producer and Agency Manager. They have four children and four grandchildren.

Keith has been a member of NAIFA of Fargo-Moorhead since 1990. He received the NAIFA-FM Advisor of the Year Award in 2006. He has served as AHIA, LUTC and Membership Chairs for the local association, as well as the LUTC and Membership committees for NDAIFA. Keith is a 2003 LILI Graduate and has moderated two LILI classes for North Dakota. He currently serves on the National LILI Committee. Keith is currently serving as the NDAIFA Vice-President.

Keith has been very active in community and church activities. He enjoys reading, cooking and spending as much time as possible with his grandchildren.

---

## **“THE NORTH DAKOTA AGENT OF THE YEAR AWARD”**

The North Dakota Agent of the Year Award was begun in 1970 as a way of giving recognition to a living North Dakota person who has rendered outstanding service to the Institution of Legal Reserve Life Insurance, the agency system, the insurance buying public, and in areas that bring credit to the insurance business and to the agent’s forces. It is based on work “above and beyond the call of duty” to business, community and family.

Yearly, each of the member associations is asked to recommend persons whose past activities, when viewed in retrospect and objectivity, are so outstanding and over and beyond the call of duty so as to merit consideration for the “North Dakota Agent of the Year Award.” These recommendations go to a selection committee appointed by the State Awards Chairman and made up of education and administrative people, on whom rests the responsibility for making the final decision.

# MILLION DOLLAR ROUND TABLE

Membership in the 2008 Round Table will be based on a minimum of \$75,700 U.S. of eligible commissions paid or \$151,400 U.S. paid premium credited to the writing agent's account. At least one-half (50 percent) of the **production requirement** must come from products listed in the Unlimited Credit category (USD 37,850 commissions or USD 75,700 premium) before an applicant can use any credit from policies listed under the Limited Credit category.

For more information on MDRT's membership requirements, visit [www.mdr.org/memreq.html](http://www.mdr.org/memreq.html).

## MDRT 2007 Roster of NDAIFA Members and Years

### Central

Michael Bergquist - 1  
Cynthia Fason - 1  
Jeffrey Grewe - 1  
James Jensen - 3

### Fargo-Moorhead

George Arnold - 17  
Steven W. Asche - 6  
Mark Bibelheimer - 25  
Al Fabricius - 12  
Sara Flatness - 1  
Elaine J. Fremling - 8  
David L. Halvorson - 9  
Steven R. Hartman - 13  
James Kasper - 33  
Jason Lauritsen - 1  
Lyle A. Lauritsen - 14  
Mark Lyczewski - 1  
Daniel Maertens - 3  
Michael A. Mathias - 19  
David A. Middaugh - 31  
Richard Duane Neameyer - 13  
James E. Nyhof - 9  
Dale F. Roehrich - 12  
David Sola - 5  
Les Westgard CLU - 31  
Thomas William Woodard - 15

### North Valley

David J. Evenson - 13  
Anthony Joseph Palmiscno - 8

### Lake Region

Wayne Cherney - 12

### Minot

Steve A. Blikre - 15  
Kevin K. Burckhard - 5  
Gerald Fleck - 4  
Dennis L. Helgeson - 18  
Doug Olschlager - 5

### Missouri Slope

Mark Benesh - 6  
Daryl R. Braun - 10  
Vivian Gwin - 4  
Patrick Hoffman - 22  
Ray Hoffman - 33  
Loren H. Japel - 19  
Robert Johnson - 1  
John S. McSwaney - 32  
Rob Montgomery - 7  
Cyril Puetz - 26  
Matthew Puetz - 3  
Michael Schaff - 1  
Donavon D. Wagner - 15

# MEMBERSHIP CHAIRS 2007 - 2008

## STATE CHAIR

CENTRAL  
**MICHAEL BERGQUIST, LUTCF,**  
**CLTC**  
 PRUDENTIAL FINANCIAL  
 JAMESTOWN BUSINESS CTR,  
 STE. 206  
 JAMESTOWN, ND 58401-  
 (701) 252-4255/(701) 252-7143

**JEFF CASE, LUTCF**  
 CASE FINANCIAL SERVICES  
 811 S BROADWAY #C  
 MINOT, ND 58701  
 (701) 852-0574  
 (701) 852-0575

MINOT  
**TODD RINGOEN**  
 RINGOEN FINANCIAL GROUP  
 615 S BDWY # L- 4  
 MINOT, ND 58701  
 (701) 839-5139/(701) 852-6088

**RICHARD G. WALLACE**  
 SENIOR SECURITY SERVICES  
 PO BOX 86  
 MINOT, ND 58702  
 (701) 839-0412/(701) 852-0548

FARGO-MOORHEAD  
**DAVID MIDDAUGH**  
 MIDDAUGH & ASSOC.  
 PO BOX 2543  
 FARGO, ND 58108-  
 (701) 235-7032  
 (701) 280-9607

## STATE CO-CHAIRS

**KATHY JOHNSON**  
 AFLAC  
 610 27TH ST W  
 DICKINSON, ND 58601  
 (701) 483-9670  
 F (701) 483-9680

MISSOURI SLOPE  
**KIM BRANDNER**  
 THRIVENT FINANCIAL  
 4007 STATE STREET, #11  
 BISMARCK, ND 58503  
 (701) 258-8263/(701) 258-4885

**DAVID KLEMISCH**  
 AMERICAN GENERAL  
 1121 WESTRAC DRIVE #106  
 FARGO, ND 58103-  
 Phone: (701) 234-9872  
 Fax: (701) 234-0620

**FRED RASK**  
 DRAYTON INSURANCE  
 PO BOX 369  
 DRAYTON, ND 58225  
 (701) 454-3317  
 (701) 454-3817

NORTH VALLEY  
**FRED A. RASK, ChFC, CLU, LUTCF**  
 DRAYTON INSURANCE AGENCY  
 PO BOX 369  
 DRAYTON, ND 58225-  
 (701) 454-3317 (701) 454-3817

LAKE REGION  
**KIMBERLY ZINKE**  
 FARMERS UNION  
 416 3RD AVE BOX 833  
 DEVILS LAKE, ND 58301  
 (701) 662-2212/(701) 662-5334

ROUGH RIDER  
**CLIFF WEILER, LUTCF**  
 NODAK MUTUAL  
 2898 5TH AVE W  
 DICKINSON, ND 58601  
 (701) 483-3043/(701) 483-4965

	2006-2007	2007-2008 Goal
Central	31	33
Fargo-Moorhead	180	193
Lake Region	11	12
Minot	61	65
Missouri Slope	114	122
North Valley	41	44
Roughrider	35	37
<b>TOTAL:</b>	<b>473</b>	<b>506</b>

## OFFICERS & COMMITTEE CHAIRS

President .....David Bjornson  
 President-Elect ..... Mitchell Ostlie  
 Secretary/Treasurer ..... Carolyn M. Tomlin-Cichos  
 National Committeeperson ..... Michael C. Bergquist  
 Association Executive ..... Tracey Pringle  
 AHIA ..... Paul Witthauer  
 Government Relations ..... Kristine Anderson  
 Membership ..... Michael Bergquist  
 Professional Development ..... Sandra Ellingsen

**KRISTINE ANDERSON FIC**  
 VALLEY CITY ND 58072-  
**Phone:** (701) 845-2894

**MARLENE M. AXTMAN**  
 BANK FORWARD  
 400 2ND AVENUE SW  
 JAMESTOWN ND 58401-4168  
**Phone:** (701) 251-2040  
**Fax:** (701) 251-9187  
**Email:** marlene.axtman@bankforward.com

**JERRY BENNEFELD**  
 AMERICAN FAMILY  
 1251 W MAIN  
 VALLEY CITY ND 58072-  
**Phone:** (701) 845-2861  
**Fax:** (701) 845-2869  
**Email:** jbennef1@amfam.com

**MICHAEL BERGQUIST LUTCF, CLTC**  
 PRUDENTIAL FINANCIAL  
 JAMESTOWN BUSINESS CTR, STE. 206  
 JAMESTOWN ND 58401-  
**Phone:** (701) 252-4255  
**Fax:** (701) 252-7143  
**Email:** mberg@daktel.com

**DAVID P. BJORNSON FIC, LUTCF**  
 THRIVENT FINANCIAL FOR LUTHERANS  
 160 2ND ST NW  
 VALLEY CITY ND 58072-3302  
**Phone:** (701) 845-2894  
**Fax:** (701) 845-6971  
**Email:** david.bjornson@thrivent.com

**SANDRA ELLINGSEN FIC**  
 THRIVENT FINANCIAL FOR LUTHERANS  
 318 18TH AVE NE  
 JAMESTOWN ND 58401-  
**Phone:** (701) 251-2260  
**Email:** sandy.ellingsen@thrivent.com

**DAVE ENGELHORN**  
 NEW YORK LIFE  
 1336 1ST ST S  
 CARRINGTON ND 58421-  
**Phone:** (701) 652-2953  
**Fax:** (701) 652-2950  
**Email:** dengelhorn@ft.newyorklife.com

**STANLEY W. ERLLENBUSCH LUTCF**  
 ERLLENBUSCH INSURANCE AGENCY  
 711 10TH STREET SE  
 JAMESTOWN ND 58401-5728  
**Phone:** (701) 252-7588  
**Fax:** (701) 252-7683  
**Email:** serlenbu@amfam.com

**DAVID R. FALK LUTCF**  
 AXA ADVISORS  
 PO BOX 1667  
 JAMESTOWN ND 58402-1667  
**Phone:** (701) 252-4311  
**Fax:** (701) 252-4311  
**Email:** david.falk@axa-advisors.com

**CYNTHIA FASON**  
 AXA ADVISORS  
 3223 32ND AVE SW #202  
 FARGO ND 58103-  
**Phone:** (701) 237-9422  
**Fax:** (701) 241-9952  
**Email:** cynthia.fason@axa-advisors.com

**GARY C. GEISZLER CPCU**  
 FARMERS UNION SERVICES ASSOC.  
 BOX 2020  
 JAMESTOWN ND 58402-2020  
**Phone:** (701) 252-2701  
**Fax:** (701) 252-7942  
**Email:** ggeiszler@ndfusa.com

**JODI GOEHNER**  
 EDDY FUNERAL HOME  
 621 1ST AVE S  
 JAMESTOWN ND 58401-  
**Phone:** (701) 252-3138  
**Fax:** (701) 952-0089  
**Email:** jodilgoehner@msn.com

**JEFF A. GREWE**  
 AXA ADVISORS  
 3223 32ND AVE SW #202  
 FARGO ND 58103-  
**Phone:** (701) 237-9422  
**Fax:** (701) 241-9952  
**Email:** jeffrey.grewe@axa-advisors.com

**LANCE JENISON CFP**  
 STATE FARM  
 674 15TH AVE SW  
 VALLEY CITY ND 58072-  
**Phone:** (701) 845-1517  
**Fax:** (701) 845-8056  
**Email:** lance.jenison.quka@statefarm.com

**JAMES JENSEN LUTCF**  
 SECURIAN FINANCIAL OF ND  
 PO BOX 281  
 VALLEY CITY ND 58072-  
**Phone:** (701) 845-4491  
**Fax:** (701) 845-5939  
**Email:** rmjensen2000@yahoo.com

**SUSAN KARN**  
 THRIVENT FINANCIAL  
 519 5TH ST NW  
 JAMESTOWN ND 58401-  
**Phone:** (701) 252-1160  
**Fax:** (701) 252-2524  
**Email:** sue.karn@thrivent.com

**RONALD R. KOSEL LUTCF, FIC**  
 THRIVENT FINANCIAL FOR LUTHERANS  
 9546 HWY 281  
 ELLENDALE ND 58436-9704  
**Phone:** (701) 349-3332  
**Fax:** (701) 349-3332  
**Email:** ron.kosel@thrivent.com

**KEVIN R. LESMEISTER FICF**  
 KNIGHTS OF COLUMBUS  
 1506 4TH AVE NE  
 JAMESTOWN ND 58401-2425  
**Phone:** (701) 252-4180  
**Fax:** (701) 252-4180  
**Email:** kofcins@daktel.com

**KEVIN METZGER**  
 NEW YORK LIFE  
 110 9TH ST SW  
 JAMESTOWN ND 58401-  
**Phone:** (701) 252-2600  
**Fax:** (701) 952-2602  
**Email:** kmetzger@ft.newyorklife.com

**ODEAN P. OLSON CLU, ChFC, CIC**  
 FARMERS UNION SERVICE ASSOC, LTD  
 PO BOX 2020  
 JAMESTOWN ND 58402-2020  
**Phone:** (701) 252-2701  
**Fax:** (701) 252-8814  
**Email:** olson@fumic.com

**MARCY OST**  
 FARMERS INSURANCE GROUP  
 1209 5TH AVE SE  
 JAMESTOWN ND 58401-  
**Phone:** (701) 252-4295  
**Fax:** (701) 252-3501  
**Email:** most@farmersagent.com

**MITCHELL J. OSTLIE LUTCF**  
 HORACE MANN LIFE INSURANCE  
 910 JAMES AVE NE  
 JAMESTOWN ND 58401-  
**Phone:** (701) 252-5717  
**Fax:** (701) 252-5717  
**Email:** ostlieM1@notes.horacemann.com

**MICHAEL RENE**  
 FARMERS UNION INSURANCE  
 712 1ST AVE S  
 JAMESTOWN ND 58401-  
**Phone:** (701) 252-1909  
**Fax:** (701) 252-1113  
**Email:** mrene@daktel.com

**THOMAS SANDERS**  
 FARMERS UNION MUTUAL INS.  
 1415 12TH AVE SE  
 JAMESTOWN ND 58401-  
**Phone:** (701) 952-1135  
**Fax:** (701) 251-2521  
**Email:** tsanders@csicable.net

**JOHN SAUL FIC**  
 MODERN WOODMEN OF AMERICA  
 820 3RD AVE SE  
 JAMESTOWN ND 58401-  
**Phone:** (701) 952-5266  
**Fax:** (701) 952-4695  
**Email:** medorarider@msn.com

**SHAWN STEINBORN**  
 BANK FORWARD  
 400 2ND AVE SW  
 JAMESTOWN ND 58401-  
**Phone:** (701) 251-2040  
**Fax:** (701) 251-9187  
**Email:** shawn.steinborn@bankforward.com

**LILA M. STOKKELAND**  
 THRIVENT FINANCIAL FOR LUTHERANS  
 519 5TH ST NW  
 JAMESTOWN ND 58401-  
**Phone:** (701) 252-8276  
**Fax:** (701) 252-7976

**CAROLYN M. TOMLIN-CICHOS**  
 BANK FORWARD  
 PO BOX 850  
 JAMESTOWN ND 58402-0850  
**Phone:** (701) 251-2040  
**Fax:** (701) 251-9187  
**Email:** carolyn.cichos@bankforward.com

**WANDA VINING ALBER**  
 AFLAC  
 238 17TH AVE NE  
 JAMESTOWN ND 58401-  
**Phone:** (701) 952-2223  
**Fax:** (701) 952-2223  
**Email:** walber@csicable.net

**PAUL WITTHAUER CLU, LUTCF, ChFC**  
 WITTHAUER INS. AGENCY  
 PO BOX 222  
 JAMESTOWN ND 58402-0222  
**Phone:** (701) 252-8000  
**Fax:** (701) 952-2007  
**Email:** pwitthauer@daktel.com

**PAUL A. WORM LUTCF**  
 115 17TH STREET SW #2  
 JAMESTOWN ND 58401-  
**Phone:** (701) 952-7049  
**Fax:** (701) 252-6339  
**Email:** 00 no-pworm@nodakmutual.com

## OFFICERS & COMMITTEE CHAIRS

President.....	Jason Middaugh
President Elect.....	Traver Silbernagel
Secretary/Treasurer.....	Shawn Gruenberg
National Committeeperson .....	Hank Prien
Past President .....	Judith Lundstrom
Association Executive .....	Julie Phillips
AHIA.....	Keith Phillips
APIC.....	John West
Awards .....	Julie Wilson
FBF .....	Elaine Fremling
IFAPAC.....	Gregory Omdahl
Legislation .....	Hank Prien
Membership.....	Dave Middaugh & Dave Klemisch
Professional Dev/Program.....	Tim Deitemeyer
LUTC/YAT .....	Chris Dufault

## FARGO-MOORHEAD

**JAY BARTLEY**  
STATE FARM  
4165 30TH AVE S #100  
FARGO ND 58104-8419  
**Phone:** (701) 281-5215  
**Email:** jay.bartley.jlft@statefarm.com

**PATRICK BELLMORE**  
BLUE CROSS/BLUE SHIELD  
4510 13TH AVENUE SW  
FARGO ND 58103-  
**Phone:** (701) 282-1430  
**Fax:** (701) 277-2292  
**Email:** pat.bellmore@noridian.com

**BRENT BERG**  
AMERICAN FAMILY  
1702 30TH AVE S  
MOORHEAD MN 56560-5265  
**Phone:** (218) 233-8937  
**Fax:** (218) 354-7282  
**Email:** bber3@amfam.com

**ALLAN R. BERG**  
PRAIRIE BENEFITS  
417 MAIN AVE  
FARGO ND 58103-1956  
**Phone:** (701) 237-5360  
**Fax:** (701) 235-6706  
**Email:** al@pbind.com

**SCOTT BERGEN**  
HEALTH QUOTE SERVICES  
437 CLEARVIEW COURT  
MOORHEAD MN 56560-  
**Phone:** (218) 329-9359

**MARK A. BIBELHEIMER LUTCF**  
AXA ADVISORS  
3223 32ND AVE S #202  
FARGO ND 58103-6276  
**Phone:** (701) 237-9422  
**Fax:** (701) 241-9952  
**Email:** mark.bibelheimer@axa-advisors.com

**LARRY BORLAUG CLU, ChFC**  
THRIVENT FINANCIAL FOR LUTHERANS  
3303 Fiechtner Drive #110  
FARGO ND 58103-  
**Phone:** (701) 241-9606  
**Fax:** (701) 293-9641  
**Email:** larry.borlaug@thrivent.com

**WADE BORTH**  
PIONEER MUTUAL  
101 N 10TH ST  
FARGO ND 58102-  
**Phone:** (701) 297-5701  
**Email:** wade.borth@oneamerican.com

**CAL BRAUN**  
FARMERS INSURANCE GROUP  
1207 PRAIRIE PARKWAY SUITE C  
WEST FARGO ND 58078-  
**Phone:** (701) 478-8071  
**Fax:** (701) 478-8071  
**Email:** cbraun@farmersagent.com

**MICHAEL J. BRUCKBAUER LUTCF**  
FARM BUREAU LIFE  
825 25TH ST S  
FARGO ND 58103-  
**Phone:** (701) 298-7600  
**Fax:** (701) 298-2903  
**Email:** mbruckbauer@nodakmutual.com

**JAFORD D. BURGAD LUTCF**  
MUTUAL OF OMAHA INS. CO.  
4610 AMBER VALLEY PKWY Ste E  
FARGO ND 58104-  
**Phone:** (701) 356-1031  
**Fax:** (701) 356-1033  
**Email:** jafordb@msn.com

**ROBERT BYE CFP**  
OHIO NATIONAL  
2534 S UNIVERSITY DR, #2  
FARGO ND 58103-  
**Phone:** (701) 234-0280  
**Fax:** (701) 298-0137  
**Email:** bbye@onfs.biz

**GLEN R. BYE FIC, LUTCF**  
B.E.L. FINANCIAL SOLUTIONS  
1401 32ND STREET SW  
FARGO ND 58103-  
**Phone:** (701) 234-9009  
**Fax:** (701) 234-0611  
**Email:** gbye@ideaone.net

**MARK L. CARLSON**  
CARLSON & ASSOCIATES  
1205 4TH AVE S  
FARGO ND 58103-1720  
**Phone:** (701) 293-3631  
**Fax:** (701) 293-8163  
**Email:** carlsonassoc@yahoo.com

**KARA CARPENTER**  
STATE FARM  
2912 15TH ST S  
MOORHEAD MN 56560-5151  
**Phone:** (218) 236-8000  
**Fax:** (218) 236-8001  
**Email:** kara.carpenter.jbpu@statefarm.com

**DEREK CHRISTOPHERSON**  
STATE FARM  
855 45TH ST S  
FARGO ND 58103-1036  
**Phone:** (701) 232-2222  
**Fax:** (701) 232-9999  
**Email:** derek.christopherson.quju@statefarm.com

**DJ COLTER**  
AMERICAN FAMILY  
415 38TH ST S #D  
FARGO ND 58103-  
**Phone:** (701) 235-6641  
**Fax:** (701) 239-9960  
**Email:** dcolter@amfam.com

**LONNA DEHN**  
FARMERS  
15 BROADWAY #101  
FARGO ND 58102-  
**Phone:** (701) 271-8283  
**Fax:** (701) 271-4760  
**Email:** lrdehn@yahoo.com

**JEFFREY S. DEHNE**  
NORTHWESTERN MUTUAL  
PO BOX 9378  
FARGO ND 58106-9378  
**Phone:** (701) 232-7175  
**Fax:** (701) 232-2064  
**Email:** jeff.dehne@nmfn.com

**TIM L. DEITEMEYER FIC, LUTCF**  
AIG AMERICAN GENERAL  
1121 WESTRAC DR #106  
FARGO ND 58103-  
**Phone:** (701) 234-9872  
**Fax:** (701) 234-0620  
**Email:** tim.deitemeyer@hotmail.com

**KENNETH J. AGATHER CLU, ChFC**  
PIONEER MUTUAL  
1205 4th AVE S #6  
FARGO ND 58103-  
**Phone:** (701) 293-0202  
**Fax:** (701) 365-0554  
**Email:** kagather@ideaone.net

**CHRISTOPHER ALLEN**  
FARMERS INSURANCE  
15 BROADWAY #15  
FARGO ND 58102-  
**Phone:** (701) 271-8283  
**Fax:** (701) 271-4760  
**Email:** callen3@farmersagent.com

**SHARI ANDERSON FIC**  
THRIVENT FINANCIAL  
1506 MAIN AVE  
MOORHEAD MN 56560-  
**Phone:** (218) 284-2550  
**Fax:** (218) 287-4934  
**Email:** shari.l.anderson@thrivent.com

**SANDRA ANDERSON CLU, FLMI, FLJC, HIA**  
STATE FARM  
515 S 8TH ST  
MOORHEAD MN 56560-  
**Phone:** (218) 236-7845  
**Fax:** (218) 236-8046  
**Email:** irac8@aol.com

**DAVID ANSTADT CPA**  
AIG AMERICAN GENERAL  
1121 WESTRAC DR #106  
FARGO ND 58103-  
**Phone:** (701) 234-9499  
**Fax:** (701) 234-0620  
**Email:** danstadt@ideaone.net

**CAROL ARGALL**  
INSURANCE CENTER  
324 N UNIVERSITY DR  
FARGO ND 58102-  
**Phone:** (701) 237-4555  
**Fax:** (701) 235-9027  
**Email:** blossoms@loritel.net

**RONALD ARNESON**  
AIG AMERICAN GENERAL  
1121 WESTRAC DRIVE #106  
FARGO ND 58103-  
**Phone:** (701) 234-9872  
**Fax:** (701) 234-0620  
**Email:** rarneson@agsecurities.com

**GEORGE B. ARNOLD LUTCF**  
THE GEORGE ARNOLD AGENCY  
PO BOX 469  
FARGO ND 58107-0469  
**Phone:** (701) 293-0303  
**Email:** george\_b\_arnold@glic.com

**STEVEN W. ASCHE LUTCF**  
THRIVENT FINANCIAL FOR LUTHERANS  
3303 FIECHTNER DR #120  
FARGO ND 58103-  
**Phone:** (701) 293-9358  
**Email:** steve.asche@thrivent.com

**LARRY M. ATKINS CLU, ChFC, CFP**  
RETIREMENT PLANNING CONCEPTS, INC  
PO BOX 9799  
FARGO ND 58106-9799  
**Phone:** (701) 293-9433  
**Fax:** (701) 235-2090  
**Email:** kins@qwest.net

**JOSHUA BACH**  
NORTHWESTERN MUTUAL  
2701 12TH AVE SW #2  
FARGO ND 58103-  
**Phone:** (701) 232-7681  
**Fax:** (701) 232-2064

**KEVIN A. BAKKO FIC, LUTCF**  
MODERN WOODMEN OF AMERICA  
10631 18th ST S  
MOORHEAD MN 56560-9668  
**Phone:** (218) 233-4250  
**Fax:** (218) 585-4275  
**Email:** kevin.j.bakko@mwarep.org

**ANDREW BARKER**  
MINNKOTA-GORES  
2701 12TH AVE SW #2  
FARGO ND 58103-  
**Phone:** (701) 232-7175  
**Fax:** (701) 232-2064  
**Email:** drew.barkr@nmfm.com

**ROCCO DIBRITO**  
NEW YORK LIFE  
2000 44TH ST S #501  
FARGO ND 58103-  
**Phone:** (701) 237-4311  
**Fax:** (701) 237-4760

**PEGGY A. DICKELMAN LUTCF**  
NORIDIAN INSURANCE SERVICES  
4510 13TH AVE SW #10  
FARGO ND 58103-  
**Phone:** (701) 277-2319  
**Fax:** (701) 277-2454  
**Email:** peggy.dickelman@noridian.com

**JOSEPH W. DOBBS**  
NORTHWESTERN MUTUAL  
PO BOX 9378  
FARGO ND 58106-9378  
**Phone:** (701) 232-7175  
**Fax:** (701) 232-2064  
**Email:** jwdobbs78@hotmail.com

**LORI DOELE**  
CHOICE FINANCIAL  
4501 23RD AVE S  
FARGO ND 58104-8782  
**Phone:** (701) 356-9700  
**Fax:** (701) 356-6460  
**Email:** lorid@choicefinancialgroup.com

**PATRICK DOLAN FICF**  
KNIGHTS OF COLUMBUS  
2315 N UNIVERSITY DR, STE L3  
FARGO ND 58102-  
**Phone:** (701) 298-9822  
**Email:** patrick.dolan@kofc.org

**ED DORSETT**  
E.E. DORSETT AND ASSOC.  
112 N UNIVERSITY DR. #112  
FARGO ND 58102-  
**Phone:** (701) 232-6850  
**Fax:** (701) 232-8045  
**Email:** ed@eedorsett.com

**NANCY DORSETT**  
ASSURANT  
112 N UNIVERSITY DR #112  
FARGO ND 58102-  
**Phone:** (701) 232-6850  
**Fax:** (701) 232-8045  
**Email:** nancy@eedorsett.com

**CHRISTOPHER DUFAULT FSS**  
GREEN KNIGHT FINANCIAL SERVICES  
913 18TH ST S  
FARGO ND 58103-  
**Phone:** (701) 793-3483  
**Email:** thegreenknight@mail.com

**JOHN EDMAN**  
MASS MUTUAL  
102 MAPLEWOOD DR  
GWINNER ND 58040-  
**Phone:** (701) 678-2023  
**Fax:** (701) 678-2023  
**Email:** edman@drtel.net

**RANDY EDWARDS**  
WADDELL & REED  
4610 AMBER VALLEY PKWY #F  
FARGO ND 58104-  
**Phone:** (701) 282-4225  
**Fax:** (701) 282-4380  
**Email:** randy@wradvisors.com

**DAVID J. EGGERS**  
STATE FARM  
1401 8TH ST S  
MOORHEAD MN 56560-3605  
**Phone:** (218) 233-1334  
**Fax:** (218) 233-2625  
**Email:** david.eggert.gyy8@statefarm.com

**JOHN L. EIDSSNESS**  
AMERICAN FAMILY LIFE INS CO  
PO BOX 563  
MOORHEAD MN 56566-  
**Phone:** (218) 236-0161  
**Fax:** (218) 236-0208  
**Email:** jeidsnes@amfam.com

**MICHAEL J. EISERT LUTCF, FIC**  
B.E.L. FINANCIAL SOLUTIONS  
PO BOX 9827  
FARGO ND 58103-  
**Phone:** (701) 234-9009  
**Fax:** (701) 234-0611  
**Email:** meisert@ideaone.net

**ARNIE L ELLINGSON CLU**  
AXA FINANCIAL  
3223 32nd AVE SW #202  
FARGO ND 58103-6278  
**Phone:** (701) 237-9422  
**Fax:** (701) 241-9952  
**Email:** arnold.ellingson@axa-advisors.com

**LYLE K. ELLINGSON CLU, LUTCF**  
THE PRINCIPAL FINANCIAL GROUP  
1205 4th AVENUE S #5  
FARGO ND 58103-  
**Phone:** (701) 237-9719  
**Fax:** (701) 280-5842  
**Email:** lellin1211@aol.com

**ALLEN A. FABRICIUS LUTCF**  
THRIVENT FINANCIAL  
3303 FIECHTNER DRIVE #100  
FARGO ND 58103-  
**Phone:** (701) 235-0923  
**Fax:** (701) 293-0600  
**Email:** al.fabricius@thrivent.com

**TERESA FALDET**  
MEDICA  
1711 GOLD DR S #210  
FARGO ND 58103-6416  
**Phone:** (701) 293-4706  
**Fax:** (701) 293-4711  
**Email:** teresa.faldet@medica.com

**SUSAN FISCHER**  
MEDICA  
1711 GOLD DR S #210  
FARGO ND 58103-6416  
**Phone:** (701) 293-4703  
**Fax:** (701) 293-4711  
**Email:** susan.fischer@medica.com

**SARA FLATNESS**  
STATE FARM  
3369 39TH ST #1  
FARGO ND 58104-  
**Phone:** (701) 239-8830  
**Fax:** (701) 239-8855  
**Email:** sara.flatness.gxgf@statefarm.com

**DANIEL FREMLING CLU, ChFC, LUTCF**  
NORTHWESTERN MUTUAL  
3212 14TH AVE S #1  
FARGO ND 58103-6306  
**Phone:** (701) 232-7681  
**Fax:** (701) 232-9308  
**Email:** fremling.dan@ideaone.net

**ELAINE FREMLING CLU**  
NORTHWESTERN MUTUAL  
3212 14TH AVE S #1  
FARGO ND 58103-  
**Phone:** (701) 232-7681  
**Fax:** (701) 232-9308  
**Email:** fremling.elaine@ideaone.net

**JUDY L. GARTNER CLU, ChFC**  
GARTNER FINANCIAL NETWORK  
2315 UNIVERSITY DR N #L4  
FARGO ND 58102-  
**Phone:** (701) 237-9217  
**Fax:** (701) 237-9508  
**Email:** jgartner@iglide.net

**HOWARD L. GORDON CLU**  
TRANSAMERICA LIFE COMPANIES  
PO BOX 106  
FARGO ND 58107-0106  
**Phone:** (701) 237-0430  
**Fax:** (701) 237-0432  
**Email:** hlhgordon@integra.net

**PATRICK K. GOES CLU, ChFC**  
NORTHWESTERN MUTUAL  
PO BOX 9378  
FARGO ND 58106-9378  
**Phone:** (701) 232-7175  
**Fax:** (701) 232-2064  
**Email:** goresgroup@nmfn.com

**RICHARD M. GREENER LUTCF**  
BENEFIT SPECIALISTS  
PO BOX 10006  
FARGO ND 58106-0006  
**Phone:** (701) 492-7372  
**Fax:** (701) 492-7365  
**Email:** rickgreener@yahoo.com

**JASON GRIEP**  
STATE FARM  
3369 39TH ST SW #1  
FARGO ND 58104-7542  
**Phone:** (701) 239-8843  
**Fax:** (701) 239-8855  
**Email:** jason.griep.gr32@statefarm.com

**ARVINE GROVE**  
TRANSAMERICA  
3867 RIVER DRIVE  
FARGO ND 58104-  
**Phone:** (701) 241-9275  
**Fax:** (701) 241-9275  
**Email:** arvin1960@msn.com

**SHAWN GRUENBERG**  
FARMERS INSURANCE GROUP  
639 CENTER AVENUE  
MOORHEAD MN 56560-  
**Phone:** (218) 367-7400  
**Email:** sgruenberg@farmersagent.com

**SCOTT GUNDERSON CFP**  
JOHN HANCOCK FINANCIAL SERVICES  
3510 CHESTNUT ST  
GRAND FORKS ND 58201-7652  
**Phone:** (507) 254-2194  
**Email:** sgunderson@jhancock.com

**THOMAS D. HALLETT LUTCF**  
HALLETT FINANCIAL SERVICES  
1131 WESTRAC DR SW #208  
FARGO ND 58103-2374  
**Phone:** (701) 232-7481  
**Fax:** (701) 232-1127  
**Email:** tom@hallettfinancial.com

**KYLE HALLIDAY**  
UNUMPROVIDENT  
7650 EDINBOROUGH WAY #600  
EDINA MN 55435-  
**Phone:** (952) 346-4516  
**Fax:** (952) 346-4544  
**Email:** khalliday@unumprovident.com

**DAVID L. HALVORSON**  
HALVORSON COMPANY, INC.  
PO BOX 2125  
FARGO ND 58107-2161  
**Phone:** (701) 237-5533  
**Fax:** (701) 232-4442  
**Email:** dave\_halfvorson@halfvorsoncompany.com

**DUANE A. HANSON LUTCF**  
MUTUAL OF OMAHA INS CO  
4610 AMBER VALLEY PKWY S, STE E  
FARGO ND 58104-  
**Phone:** (701) 356-1032  
**Fax:** (701) 356-1033  
**Email:** duane.hanson@mutualofomaha.com

**STEVEN R. HARTMAN CLU, ChFC**  
NEW YORK LIFE  
PO BOX 9419  
FARGO ND 58106-9149  
**Phone:** (701) 237-4311  
**Fax:** (701) 237-4760  
**Email:** srhartman@ft.newyorklife.com

**PHIL HAUG**  
COUNTRY INSURANCE  
1402 25TH ST S, STE. C  
FARGO ND 58103-  
**Phone:** (701) 235-7816  
**Fax:** (701) 235-7814  
**Email:** philip.haug@countryfinancial.com

**FREDRIC (RICK) J. HAUSER**  
4 U INSURANCE AGENCY  
BOX 397  
HANKINSON ND 58041-0397  
**Phone:** (701) 242-7724  
**Fax:** (701) 242-7724  
**Email:** 4uins@rrt.net

**CORRIE HAUX**  
NEW YORK LIFE  
1707 GOLD DR S #100 - PO BOX 9419  
FARGO ND 58106-9419  
**Phone:** (701) 237-4311  
**Fax:** (701) 237-4760  
**Email:** cahaux@yahoo.com

**CHRISTOPHER A. HEISE**  
AMERICAN FAMILY LIFE INS CO  
4553 9TH AVE SW Ste 3A  
FARGO ND 58103-  
**Phone:** (701) 293-0798  
**Fax:** (701) 293-0695  
**Email:** cheise@amfam.com

**JASON HEITKAMP**  
PHOENIX FINANCIAL, LLC  
921 DAKOTA AVE STE A  
WAHPETON ND 58075-  
**Phone:** (701) 640-4643  
**Email:** jheitkamp@hotmail.com

**RICHARD HINKLE**  
PRODUCERS FINANCIAL GROUP  
818 MAIN AVE #1  
FARGO ND 58103-  
**Phone:** (701) 241-9205  
**Fax:** (701) 241-9017  
**Email:** rhinkle@pfg1.net

**ROD HOEFT**  
FARMERS INSURANCE  
1351 PAGE DR S #208  
FARGO ND 58103-  
**Phone:** (701) 365-0733  
**Fax:** (701) 365-0735  
**Email:** rhoeft@farmersagent.com

**JADY HOFFNER**  
HBW INSURANCE & FINANCIAL SER-  
VICES, INC.  
3509 INTERSTATE BLVD S #D  
FARGO ND 58103-2200  
**Phone:** (701) 237-6187  
**Fax:** (701) 271-8388  
**Email:** jady.hoffner@hbwsecurities.com

**CATHY HOLOWELL**  
MIDDAUGH & ASSOCIATES  
PO BOX 2543  
FARGO ND 58108-  
**Phone:** (701) 235-7023  
**Fax:** (701) 280-9607  
**Email:** cathy@damiddaugh.com

**LOREN HOLSCHER**  
KLEMISCH FINANCIAL GROUP  
1121 WESTRAC DR #106  
FARGO ND 58103-  
**Phone:** (701) 234-9872  
**Fax:** (701) 234-0620  
**Email:** holscher6@msn.com

**GARY J. IRION FICF, LUTCF**  
MODERN WOODMEN OF AMERICA  
1022 32ND ST S  
MOORHEAD MN 56560-  
**Phone:** (218) 287-5358  
**Fax:** (218) 287-5358  
**Email:** gary.j.irion@mwarep.org

**ROBERT JOERGER**  
PRIMEVEST FINANCIAL SERVICES  
124 CENTER AVENUE S  
MAYVILLE ND 58257-  
**Phone:** (701) 788-6100  
**Fax:** (701) 788-9033  
**Email:** bob.joerger@primevest.com

**W. JAMES JOHNSON CLU, ChFC, MSFS**  
HALLETT FINANCIAL GROUP  
1131 WESTRAC DR #208  
FARGO ND 58103-  
**Phone:** (701) 232-7481  
**Fax:** (701) 232-1127  
**Email:** jjohnson@hallettfinancial.com

**LYNN R. JOHNSON**  
AMERICAN FAMILY LIFE  
3301 13TH AVE S  
FARGO ND 58103-3404  
**Phone:** (701) 241-7666  
**Fax:** (701) 298-3558  
**Email:** ljohno9@amfam.com

**BRENDA JONASON**  
COLONIAL LIFE & ACCIDENT  
1252 6TH ST E  
WEST FARGO ND 58078-  
**Phone:** (701) 277-0352  
**Fax:** (701) 277-0459  
**Email:** bcjonason@yahoo.com

**GAIL D. JORDAHL**  
STATE FARM  
2912 15TH STREET S  
MOORHEAD MN 56560-  
**Phone:** (218) 236-8000  
**Fax:** (218) 235-8001  
**Email:** gail.jordahl.csmv@statefarm.com

**ELLIOTT KABANUK**  
SURETY MUTUAL  
PO BOX 7157  
FARGO ND 58106-7157  
**Phone:** (701) 235-6653

**DAVID S. KANE CLU, CFP**  
PO BOX 5676  
FARGO ND 58105-5676  
**Phone:** (701) 238-1664  
**Email:** dvdkane@yahoo.com

**BRUCE G. KAREVOLD LUTCF**  
AMERICAN FAMILY  
PO BOX 10872  
FARGO ND 58106-0872  
**Phone:** (701) 293-8932  
**Fax:** (701) 237-0807  
**Email:** bkarevol@amfam.com

**JAMES M. KASPER**  
ASSET MANAGEMENT GROUP  
1128 WESTRAC DR  
FARGO ND 58103-  
**Phone:** (701) 232-6250  
**Fax:** (701) 232-0796  
**Email:** jmkasper@amg-nd.com

**STACEY KLEMISCH**  
KLEMISCH FINANCIAL GROUP  
1121 WESTRAC DRIVE #106  
FARGO ND 58103-  
**Phone:** (701) 234-9872  
**Fax:** (701) 234-0620  
**Email:** sklemisch@ideaone.net

**DAVID G. KLEMISCH LUTCF**  
AMERICAN GENERAL LIFE & ACCIDENT  
1121 WESTRAC DRIVE SUITE 106  
FARGO ND 58103-  
**Phone:** (701) 234-9872  
**Fax:** (701) 234-0620  
**Email:** klemisch@ideaone.net

**KEN J. KRAFT**  
AMERICAN FAMILY LIFE INSURANCE  
3120 15TH STREET S  
FARGO ND 58103-  
**Phone:** (701) 241-7642  
**Fax:** (701) 241-4361  
**Email:** kkraft@amfam.com

**JEFFREY KRUGER**  
FARMERS UNION INS.  
1501 32ND AVE S #2  
FARGO ND 58103-  
**Phone:** (701) 364-3604  
**Fax:** (701) 364-3607  
**Email:** jkruger@ideaone.net

**ARNIE W. LAUINGER**  
BANKERS LIFE & CAS CO/II  
403 CENTER AVE  
MOORHEAD MN 56560-1900  
**Phone:** (218) 236-1222  
**Fax:** (218) 236-1207  
**Email:** arnold.lauinger@bankerslife.com

**LYLE L. LAURITSEN LUTCF**  
LAURITSEN & ASSOCIATES  
PO BOX 2354  
FARGO ND 58108-  
**Phone:** (701) 235-0585  
**Fax:** (701) 297-8918  
**Email:** info@lauritsenfinancial.com

**JASON LAURITSEN**  
JOHN HANCOCK LIFE  
315 N 5TH ST  
FARGO ND 58102-  
**Phone:** (701) 235-0585  
**Fax:** (701) 297-8918  
**Email:** jake@lauritsenfinancial.com

**JOSEPH LIGHTOWLER CLU, LTCP**  
INSURANCE BROKERAGE SERVICE, INC.  
322 BROADWAY  
FARGO ND 58102-  
**Phone:** (701) 235-2681  
**Fax:** (701) 237-3545  
**Email:** ibsinc@qwest.net

**DAVID S. LINDELL FIC, LUTCF**  
B.E.L. FINANCIAL SOLUTIONS  
1401 32ND ST SW  
FARGO ND 58103-  
**Phone:** (701) 234-9009  
**Fax:** (701) 234-0611  
**Email:** dlindell@ideaone.net

**RHONDA LOBERG**  
MEDICA  
1711 GOLD DR S #210  
FARGO ND 58103-6416  
**Phone:** (701) 293-4704  
**Fax:** (701) 293-4711  
**Email:** rhonda.loberg@medica.com

**TOBY J. LOMMEN**  
AMERICAN FAMILY  
26 ROBERTS ST #111  
FARGO ND 58102-  
**Phone:** (701) 237-3202  
**Fax:** (701) 235-6643  
**Email:** tlommen@amfam.com

**NICHOEL LORENZ**  
THRIVENT FINANCIAL  
3303 FIECHTNER DR #100  
FARGO ND 58103-  
**Phone:** (701) 478-7138  
**Fax:** (701) 241-9606  
**Email:** nichoel.lorenz@thrivent.com

**RICHARD LOWRANCE**  
FARMERS INSURANCE GROUP  
PO BOX 755  
MOORHEAD MN 56561-0755  
**Phone:** (218) 227-0313  
**Fax:** (218) 227-0314  
**Email:** rlowrance@farmersagent.com

**DALE A. LUNDEEN CLU, ChFC**  
LUNDEEN AGENCY  
PO BOX 795  
WEST FARGO ND 58078-0795  
**Phone:** (701) 277-1795

**JUDITH E. LUNDSTROM CMFC**  
WADDELL & REED, INC.  
4610 AMBER VALLEY PKWY #F  
FARGO ND 58104-  
**Phone:** (701) 282-4225  
**Fax:** (701) 282-4380  
**Email:** judilundstrom@q.com

**MARK LYCZEWSKI**  
NEW YORK LIFE  
522 STUART AVE  
CROOKSTON MN 56716-1661  
**Phone:** (218) 281-2288  
**Email:** mlyczewski@ft.newyorklife.com

**DAVID LYSNE GBA**  
BENEFITS FOR SUCCESS, LTD  
PO BOX 908  
FARGO ND 58107-0908  
**Phone:** (701) 365-8780  
**Fax:** (701) 234-1680  
**Email:** dlysne@benefitsforsuccess.com

**DANIEL MAERTENS**  
NORTHWESTERN MUTUAL  
2701 12TH AVE SW #2  
FARGO ND 58103-  
**Phone:** (701) 232-7175  
**Fax:** (701) 232-2064  
**Email:** daniel.maertens@nmfn.com

**JARED MAHER**  
JARED MAHER FINANCIAL  
2000 44TH ST S #501  
FARGO ND 58103-  
**Phone:** (701) 433-7527  
**Fax:** (701) 237-4760  
**Email:** maherj@ft.newyorklife.com

**DON MAHLEN CFP, FIC**  
THRIVENT  
3303 FIECHTNER DR STE #110  
FARGO ND 58103-  
**Phone:** (701) 241-9606  
**Fax:** (701) 293-9641  
**Email:** don.mahlen@thrivent.com

**MICHAEL A. MATHIAS CLU**  
NORTHWESTERN MUTUAL  
PO BOX 9378  
FARGO ND 58106-9378  
**Phone:** (701) 232-7175  
**Fax:** (701) 232-2064  
**Email:** mike.mathias@nmfn.com

**JAY C. MATTHEWS CLU, ChFC**  
PRODUCERS FINANCIAL GROUP  
818 MAIN AVE #1  
FARGO ND 58103-1809  
**Phone:** (701) 241-9205  
**Fax:** (701) 241-9017  
**Email:** jmatthews@pfg1.net

**DORIS MATTSON-FRANKS FIC**  
MODERN WOODMEN OF AMERICA  
1337 21ST ST S  
FARGO ND 58103-3808  
**Phone:** (701) 235-7778  
**Email:** dorisf1959@msn.com

**PATRICE MCCANN-KOERSELMAN FICF, CLU**  
MODERN WOODMEN OF AMERICA  
7002 SUNNYSIDE ST  
HORACE ND 58047-  
**Phone:** (701) 282-6427  
**Email:** roadrunner@juno.com

**JOHN J. MCGURRAN**  
FOSTER KLIMA  
PO BOX 2366  
FARGO ND 58107-2366  
**Phone:** (701) 293-6379  
**Fax:** (701) 239-0276  
**Email:** john\_mcgurran@glic.com

**L. PAT MCMANUS CLU, ChFC**  
MCMANUS & ASSOCIATES  
1131 WESTRAC DRIVE # 208  
FARGO ND 58103-2374  
**Phone:** (701) 280-1030  
**Fax:** (701) 280-2088

**RICHARD A. MENZE**  
INSURANCE ADVISORS  
1128 WESTRAC DR  
FARGO ND 58103-  
**Phone:** (701) 237-2528  
**Fax:** (701) 235-9027  
**Email:** rmenze@worldnet.att.net

**JASON D. MIDDGAUGH**  
MIDDGAUGH & ASSOC., INC  
PO BOX 2543  
FARGO ND 58108-  
**Phone:** (701) 235-7023  
**Fax:** (701) 280-9607  
**Email:** jason@damiddaugh.com

**DAVID A. MIDDGAUGH CLU, AEP**  
MIDDGAUGH & ASSOCIATES, INC  
PO BOX 2543  
FARGO ND 58108-2543  
**Phone:** (701) 235-7023  
**Fax:** (701) 280-9607  
**Email:** dave@damiddaugh.com

**KEVIN A. MJELSTAD**  
NORTHWESTERN MUTUAL  
PO BOX 9378  
FARGO ND 58106-9378  
**Phone:** (701) 232-7175  
**Fax:**  
**Email:** kevin.mjelstad@nmfn.com

**JAMES A. MOCK**  
THRIVENT FINANCIAL FOR LUTHERANS  
3303 FIECHTNER DR #100  
FARGO ND 58103-  
**Phone:** (701) 235-0923  
**Fax:** (701) 293-0600  
**Email:** jim.mock@thrivent.com

**NOEL A. MOORE**  
STATE FARM  
PO BOX 1015  
MOORHEAD MN 56561-  
**Phone:** (218) 236-7845  
**Fax:** (218) 236-8046  
**Email:** noel.moore.c4wo@statefarm.com

**JOHN F. MORGAN**  
MORGAN AGENCY  
2000 44TH ST SW #505  
FARGO ND 58103-  
**Phone:** (701) 492-5104  
**Fax:** (701) 492-5101  
**Email:** jaymorganjr@msn.com

**MATTHEW MOXNESS FIC**  
FARM BUREAU FINANCIAL  
1150 PRAIRIE PKWY #105  
WEST FARGO ND 58078-  
**Phone:** (701) 893-9186  
**Fax:** (701) 281-3076  
**Email:** mmoxness@nodakmutual.com

**ROBERT MULLIKIN**  
PTI OF AMERICA, INC.  
3217 FIECHTNER DR SW PO BOX 2705  
FARGO ND 58108-2705  
**Phone:** (701) 235-6401  
**Fax:** (701) 235-6627  
**Email:** ptiofamerica@msn.com

**BOBBI MUNKEBY**  
NEW YORK LIFE  
PO BOX 917  
LISBON ND 58054-0917  
**Phone:** (701) 683-4387  
**Fax:** (701) 683-5029  
**Email:** rmunkeby@ft.newyorklife.com

**RICHARD D. NEAMEYER LUTCF**  
NEW YORK LIFE  
PO BOX 707  
LISBON ND 58054-0707  
**Phone:** (701) 683-5224  
**Email:** neameyer@drtel.net

**JAMES G. NELSON LUTCF, CLU**  
INDIANAPOLIS LIFE  
8275 S. Eastern Ave #109  
LAS VEGAS NV 89123-  
**Phone:** (702) 938-0477  
**Fax:** (701) 938-1034  
**Email:** jim.nelson@avivausa.com

**THOMAS NELSON**  
FARM BUREAU FINANCIAL SERVICES  
100 HWY 10 EAST #B  
HAWLEY MN 56549-  
**Phone:** (218) 486-5000  
**Fax:** (218) 486-5003  
**Email:** tomnelson@fbfs.com

**JEFFREY D. NEPPL**  
PIONEER MUTUAL  
PO BOX 9017  
FARGO ND 58106-9017  
**Phone:** (701) 235-3758  
**Fax:** (701) 235-3758

**MICHAEL D. NEPPL LUTCF**  
PIONEER MUTUAL  
1510 S 29TH AVE  
FARGO ND 58103-5921  
**Phone:** (701) 241-4278  
**Fax:** (701) 241-4278

**KYLE NORMAN**  
FARMERS INSURANCE GROUP  
212 8TH ST S  
MOORHEAD MN 56560-  
**Phone:** (218) 227-0313  
**Fax:** (218) 227-0314  
**Email:** knorman@farmersagent.com

**BRADLEY NOVAK**  
AXA ADVISORS, LLC  
3223 32ND AVE S #202  
FARGO ND 58103-  
**Phone:** (701) 237-9422  
**Fax:** (701) 241-9952  
**Email:** bradley.novak@axa-advisors.com

**TOM L. NOWAK LUTCF**  
WESTERN FARM BUREAU LIFE INS  
PO BOX 357  
CASSELTON ND 58012-0357  
**Phone:** (701) 347-4401  
**Email:** tnowak@nodakmutual.com

**JAMES E. NYHOF**  
DAWSON INSURANCE AGENCY  
PO BOX 1958  
FARGO ND 58107-1958  
**Phone:** (701) 237-3311  
**Fax:** (701) 232-4442  
**Email:** jimnyhof@dawsonins.com

**WILLIAM J. NYSTROM LUTCF**  
AMERICAN FAMILY  
2704 BROADWAY ST BANK BLDG  
FARGO ND 58102-1408  
**Phone:** (701) 293-4000  
**Fax:** (701) 293-0695  
**Email:** wnystrom@amfam.com

**LAWRENCE O'CALLAGHAN CSA**  
O'CALLAGHAN & ASSOC. INC.  
3525 45TH AVE S  
FARGO ND 58104-6683  
**Phone:** (701) 239-4274  
**Fax:** (701) 239-4274  
**Email:** larryoc@cableone.net

**DAVID OLSON**  
LINCOLN BENEFIT  
PO BOX 8323  
FARGO ND 58109-  
**Phone:** (701) 271-8993  
**Fax:** (701) 854-5704  
**Email:** olsons2@msn.com

**GARY H. OLSON LUTCF**  
GARY H. OLSON INSURANCE AGENCY  
725 CENTER AVE, SUITE 2  
MOORHEAD MN 56560-1972  
**Phone:** (218) 233-5130  
**Fax:** (218) 236-1190  
**Email:** garyholson@702com.net

**SCOTT OLSON**  
MUTUAL OF OMAHA  
34 EVERGREEN CIR NE  
WEST FARGO ND 58078-  
**Phone:** (701) 730-1439  
**Fax:** (701) 281-0567  
**Email:** sjolsoninsurance@cableone.net

**GREGORY C. OMDAHL LUTCF**  
WARNER & COMPANY  
PO BOX 1470  
FARGO ND 58107-1470  
**Phone:** (701) 237-6414  
**Fax:** (701) 239-0009  
**Email:** gomdahl@warnerandcompany.com

**AMY OTTO**  
PO BOX 7  
BUFFALO ND 58011-0007  
**Phone:** (701) 633-6180  
**Email:** sbr@wah.midco.net

**GARY A. PAULSRUD CLU**  
PRODUCERS FINANCIAL GROUP  
818 MAIN AVE #1  
FARGO ND 58103-1809  
**Phone:** (701) 241-9205  
**Fax:** (701) 241-9017  
**Email:** gpaulsrud@pfg1.net

**DANIEL PETERSON LUTCF, FIC, LLLP**  
MAXX FINANCIAL  
4340 18TH AVE SW  
FARGO ND 58103-  
**Phone:** (701) 356-6299  
**Fax:** (701) 356-5663  
**Email:** dan.peterson@maxxfinancial.com

**KEITH A. PHILLIPS LUTCF**  
FARMERS INSURANCE GROUP  
725 CENTER AVE  
MOORHEAD MN 56560-2611  
**Phone:** (218) 236-0948  
**Fax:** (218) 233-3569  
**Email:** kap1520@hotmail.com

**JULIE PHILLIPS**  
FARGO-MOORHEAD AIFA EXEC  
PO BOX 467  
FARGO ND 58107-0467  
**Phone:** (218) 233-8906  
**Fax:** (218) 233-3569  
**Email:** juliephillips1520@msn.com

**HANK L. PRIEN CLU, LUTCF**  
AMERICAN FAMILY LIFE INS  
415 38TH ST S, STE E  
FARGO ND 58103-1190  
**Phone:** (701) 239-9924  
**Fax:** (701) 239-9960  
**Email:** hprien@amfam.com

**ARLENE M. REGELSTAD**  
INSURANCE SERVICES  
2923 S 5TH #302  
MOORHEAD MN 56560-4950  
**Phone:** (218) 233-4879  
**Fax:** (218) 287-0108  
**Email:** amreg@juno.com

**MIKE REISHUS**  
MEDICA  
1711 GOLD DR S #210  
FARGO ND 58103-6416  
**Phone:** (701) 293-4705  
**Fax:** (701) 234-4545  
**Email:** mike.reishus@medica.com

**ARTHUR J. RIEPE**  
ART RIEPE INSURANCE  
140 35TH AVE NE  
FARGO ND 58102-1242  
**Phone:** (701) 237-4730  
**Email:** riepeinsurance@aol.com

**JEREMY RIPPERGER**  
NORTHWESTERN MUTUAL  
2701 12TH AVE SW #2  
FARGO ND 58103  
**Phone:** (701) 232-7175  
**Fax:** (701) 232-2056  
**Email:** Jeremy.ripperger@nmfn.com

**DALE F. ROEHRICH**  
THE PRUDENTIAL  
2506 35TH AVE SW  
FARGO ND 58104-8897  
**Phone:** (701) 232-7124  
**Email:** DaleRFargo@aol.com

**STEVE ROESLER**  
FARMERS INSURANCE  
15 BROADWAY #101  
FARGO ND 58102-  
**Phone:** (701) 271-6902  
**Email:** sroesler@farmersagent.com

**ROBERT E. ROSENVOLD**  
OHNSTAD TWICHELL P.C.  
PO BOX 458  
WEST FARGO ND 58078-0458  
**Phone:** (701) 282-3249  
**Fax:** (701) 282-0825  
**Email:** rroesnvold@ohnstadlaw.com

**TIM E. RUBIS LUTCF**  
SECURITY PLANNERS NETWORK  
300 MAIN AVE #101  
FARGO ND 58103-  
**Phone:** (701) 232-7282  
**Fax:** (701) 232-7289  
**Email:** trubis@msn.com

**ALLEN D. RUDEL CLU**  
NEW YORK LIFE  
213 10TH AVENUE W  
WEST FARGO ND 58078-  
**Phone:** (701) 282-6826  
**Fax:** (701) 237-4760  
**Email:** buddyrudel@aol.com

**CAMI SAGVOLD CLU, LUTCF**  
AMERICAN FAMILY INSURANCE  
819 30TH AVE S #101  
MOORHEAD MN 56560-  
**Phone:** (218) 233-9252  
**Fax:** (218) 233-9237  
**Email:** csagvold@amfam.com

**LOIS SALVESON**  
PORTAMEDIC  
1 N 2ND ST #114  
FARGO ND 58102-  
**Phone:** (701) 293-0883  
**Fax:** (701) 293-0351  
**Email:** lois.salveson@portamedic.com

**RAY SANDERS CHC**  
CLAIMS & BENEFITS, INC.  
7801 E Bush Lake Rd #240  
BLOOMINGTON MN 55439-  
**Phone:** (701) 277-2232  
**Fax:** (701) 277-2292  
**Email:** ray.sanders@noridian.com

**BRUCE SAUM**  
THRIVENT  
303 FIECHTNER DRIVE  
FARGO ND 58103-  
**Phone:** (701) 478-2002  
**Fax:** (701) 293-9641  
**Email:** bruce.saum@thrivent.com

**RANDY M. SAUVE**  
FINANCIAL PLANNING CENTER  
2534 S UNIVERSITY DR. #2  
FARGO ND 58103-5700  
**Phone:** (701) 234-0280  
**Fax:** (701) 298-0137  
**Email:** rsauve@cableone.net

**EDWARD E. SCHMITZ CLU, ChFC**  
ED SCHMITZ & ASSOCIATES  
1128 WESTRAC DRIVE  
FARGO ND 58103-  
**Phone:** (701) 893-9110  
**Email:** edschmitz@cableone.net

**DENNIS A. SEEB**  
FINANCIAL ADVISORS  
1121 WESTRAC DRIVE #106  
FARGO ND 58103-2385  
**Phone:** (701) 281-7140  
**Fax:** (701) 281-7141  
**Email:** dennisseeb@hotmail.com

**BRUCE A. SEIBEL CLU, ChFC, LUTCF**  
FINANCIAL PLANNING CENTER  
2534 S UNIVERSITY DR. #2  
FARGO ND 58103-5700  
**Phone:** (701) 234-0280  
**Fax:** (701) 298-0137  
**Email:** baseibel@cableone.net

**THOMAS M. SHOCKMAN**  
FOSTER KLIMA  
23 N BROADWAY  
FARGO ND 58102-  
**Phone:** (701) 293-6379  
**Fax:** (701) 239-0276  
**Email:** thomas\_shockman@glic.com

**TRAVER W. SILBERNAGEL**  
AMERICAN FAMILY  
3301 13TH AVENUE S  
FARGO ND 58103-  
**Phone:** (701) 239-9731  
**Fax:** (701) 241-4395  
**Email:** tsilber2@amfam.com

**TYRONE SMITH**  
LENSMART MORTGAGE  
3002 FIECHTNER DR #A  
FARGO ND 58103-  
**Phone:** (701) 893-9104  
**Fax:** (701) 893-9105  
**Email:** tsmith@lensmartmortgage.com

**MICHAEL W. SMITH CLU, ChFC, CFP**  
NORTHWESTERN MUTUAL  
PO Box 9378  
FARGO ND 58106-  
**Phone:** (701) 232-7175  
**Fax:** (701) 232-2064  
**Email:** mike.smith@nmfn.com

**DAVID A. SOLA FIC, LUTCF**  
THRIVENT FINANCIAL FOR LUTHERANS  
3303 FIECHTNER DR SW. #100  
FARGO ND 58103-8726  
**Phone:** (701) 298-0100  
**Email:** dave.sola@thrivent.com

**STEVEN L. SORENSON CLU**  
SMS INSURANCE MARKETING, INC.  
2108 S UNIVERSITY DR #106A  
FARGO ND 58103-  
**Phone:** (701) 293-0203  
**Fax:** (701) 293-8189  
**Email:** ssorensen@ideaone.net

**LAWRENCE J. STOA CLU, FALU**  
PFG  
818 MAIN AVE  
FARGO ND 58103-  
**Phone:** (701) 241-9205  
**Email:** lstoa@pfg1.NET

**KIM STORLIE**  
CONVERGENT INS AGENCY  
226 37TH AVE S  
MOORHEAD MN 56560-  
**Phone:** (701) 478-5000  
**Fax:** (701) 478-5005  
**Email:** kim@marcilgroup.com

**SANDRA STRANLIEN**  
AFLAC  
125 N 8TH ST  
FARGO ND 58102-  
**Phone:** (701) 478-0020  
**Fax:** (701) 478-0025  
**Email:** sandra\_strandlien@us.aflac.com

**MATTHEW R. SULLIVAN CEBS**  
THE SULLIVAN AGENCY  
5990 14th St S  
FARGO ND 58104-7619  
**Phone:** (701) 237-5533  
**Fax:** (701) 232-8109  
**Email:** msullivan@sullivanagency.com

**JOHN TERRY CFP**  
WADDELL & REED  
4610 AMBER VALLEY PARKWAY  
FARGO ND 58104-  
**Phone:** (701) 282-4225  
**Fax:** (701) 282-4380  
**Email:** jterry47559@wradvisors.com

**PHYLLIS G. THURLOW**  
AMER LIFE & CASUALTY  
2609 9 1/2 ST N.  
FARGO ND 58102-1371  
**Phone:** (701) 237-6691  
**Email:** amigo58@aol.com

**JEREMY TOMLINSON**  
AFLAC  
300 NP AVE #203  
FARGO ND 58102-4871  
**Phone:** (701) 478-6108  
**Fax:** (701) 478-6109  
**Email:** jeremy\_tomlinson@us.aflac.com

**MICHAEL TVEDTEN**  
TVEDTEN AGENCY  
PO BOX 9844  
FARGO ND 58106-9844  
**Phone:** (701) 235-3164  
**Fax:** (240) 371-5525  
**Email:** madmrt@cablone.net

**EDWARD D. VAN HAL LUTCF**  
VAN HAL FINANCIAL SERVICES  
415 38TH ST SW SUITE B  
FARGO ND 58103-  
**Phone:** (701) 277-5905  
**Fax:** (701) 277-5902  
**Email:** edvanhal@worldnet.att.net

**PARKER VANDERWAL**  
WADDELL & REED  
4610 AMBER VALLEY PKWY #F  
FARGO ND 58104-  
**Phone:** (701) 282-4225  
**Fax:** (701) 282-4380  
**Email:** parker@wradvisors.com

**ANTHONY WALZ**  
RED RIVER MORTGAGE  
722 13TH AVE #101  
WEST FARGO ND 58078-  
**Phone:** (701) 373-0050  
**Email:** twalz@rr-mtg.com

**KEVIN WEAVER**  
DAWSON INSURANCE  
721 1ST AVE N  
FARGO ND 58102-4903  
**Phone:** (701) 237-3311  
**Fax:** (701) 451-9508  
**Email:** devinw@dawsonins.com

**CHARLES P. WEHRI**  
NEW YORK LIFE  
PO BOX 62  
WEST FARGO ND 58078-  
**Phone:** (701) 282-5225  
**Fax:** (701) 492-6242  
**Email:** cwehri@ft.newyorklife.com

**BRADY L. WEISENBERGER**  
AFLAC  
2102 26 1/2 CT S  
FARGO ND 58103-  
**Phone:** (701) 492-0020  
**Fax:** (701) 492-0022  
**Email:** lexweis@fargocity.com

**JOE WELSCH**  
NODAK MUTUAL  
PO BOX 2502  
FARGO ND 58108-  
**Phone:** (701) 298-4342  
**Fax:** (701) 298-4365  
**Email:** jwelsch@nodakmutual.com

**KELLY B. WENTZ CSA**  
METROPRAIRIE WEALTH PRESERVATION  
315 5TH STREET N #100  
FARGO ND 58102-  
**Phone:** (701) 232-8622  
**Fax:** (701) 232-4025  
**Email:** wentz\_ltc@hotmail.com

**DANIEL N. WENTZ FIC**  
KNIGHTS OF COLUMBUS  
PO BOX 5195  
FARGO ND 58105-5195  
**Phone:** (701) 293-6203  
**Fax:** (701) 293-6203  
**Email:** dwentz@mcleodusa.net

**JOHN P. WEST**  
JOHN WEST ASSOCIATES  
174 PRAIRIEWOOD DRIVE  
FARGO ND 58103-4611  
**Phone:** (701) 232-0708  
**Fax:** (701) 239-9677  
**Email:** jwa@cablone.net

**JESSICA WESTGARD MBA**  
PRINCIPAL LIFE  
1351 PAGE DR #204  
FARGO ND 58103-  
**Phone:** (701) 237-4888  
**Fax:** (701) 237-5789  
**Email:** westgard.jessica@principal.com

**LESTER E. WESTGARD CLU**  
PRINCIPAL LIFE INSURANCE CO  
1351 PAGE DRIVE STE #204  
FARGO ND 58103-3536  
**Phone:** (701) 237-4888  
**Fax:** (701) 237-5789  
**Email:** westgard.les@principal.com

**JOCIE WIENS**  
EXAM ONE  
1401 32ND ST S  
FARGO ND 58103-  
**Phone:** (877) 827-9900  
**Fax:** (866) 320-9940  
**Email:** jocie.wiens@examone.com

**JULIE A. WILSON**  
FARMERS INSURANCE GROUP  
825 28th ST SW STE D  
FARGO ND 58103-  
**Phone:** (701) 239-2448  
**Fax:** (701) 239-0499  
**Email:** jawilson@cablone.net

**THOMAS W. WOODARD**  
WOODARD FINANCIAL  
231 9TH AVE SE  
MAYVILLE ND 58257-1314  
**Phone:** (701) 786-2635  
**Fax:** (701) 786-9808  
**Email:** thomas.woodard@securiannnd.com

**TIM ZASTROW**  
COUNTRY INSURANCE  
PO BOX 128  
DETROIT LAKES MN 56502-  
**Phone:** (218) 844-7000  
**Fax:** (218) 844-7001  
**Email:** timothy.zastrow@countryfinancial.com

**DARIN E. ZAUN**  
AMERICAN FAMILY LIFE INS CO  
97 DAKOTA AVE  
WAHPETON ND 58075-4502  
**Phone:** (701) 642-2137  
**Fax:** (701) 232-3441  
**Email:** dzaun@amfam.com

**DON ZERR**  
FARMERS  
837 E MAIN AVE  
WEST FARGO ND 58078-  
**Phone:** (701) 373-0099  
**Fax:** (701) 373-0110  
**Email:** dzerr@farmersagent.com

# LAKE REGION

## OFFICERS & COMMITTEE CHAIRS

President ..... Kevin Vistad  
 President-Elect ..... Kimberly Zinke  
 Secretary/Treasurer ..... Armen Hanson  
 National Committeeperson ..... Harlynn Bjerke  
 Past President ..... Kirby Stittsworth  
 AHIA/Government Relations ..... Harlynn Bjerke  
 APIC/IFAPAC ..... Don McMullen  
 Membership ..... Kimberly Zinke  
 Professional Development ..... Kirby Stittsworth  
 LUTC ..... Stephen Johnson

**HARLYNN BJERKE LUTCF**  
 MUTUAL OF OMAHA INS CO  
 PO BOX 144  
 ADAMS ND 58210-0144  
**Phone:** (701) 944-2736  
**Email:** hnb@polarcomm.com

**KIM BURNHAM**  
 PROTECTIVE LIFE INSURANCE CO  
 716 3RD STREET  
 LANGDON ND 58249-  
**Phone:** (701) 256-2101  
**Fax:** (701) 256-2104  
**Email:** KimB@choicefinancialgroup.com

**WAYNE J. CHERNEY FIC, LUTCF**  
 KNIGHTS OF COLUMBUS  
 PO BOX 523  
 DEVILS LAKE ND 58301-0523  
**Phone:** (701) 662-4420  
**Fax:** (701) 662-4420  
**Email:** waynecherney@gondtc.net

**CYNTHIA FARBO**  
 FARMERS UNION INSURANCE  
 403 MAIN STREET  
 CANDO ND 58324-  
**Phone:** (701) 968-3344  
**Fax:** (701) 968-3290  
**Email:** jfarbo@stellarnet.com

**ARMEN HANSON**  
 NATL FARMERS UNION LIFE INS CO  
 PO BOX 833  
 DEVILS LAKE ND 58301-0833  
**Phone:** (701) 662-2212  
**Fax:** (701) 662-5334  
**Email:** farmersunion@gondtc.com

**STEPHEN O. JOHNSON LUTCF**  
 STATE FARM  
 PO BOX 726  
 DEVILS LAKE ND 58301-0726  
**Phone:** (701) 662-5094  
**Email:** steve.johnson.b6a0@statefarm.com

**SHARALYN KOPPANG**  
 HARLYNN BJERKE AGENCY  
 PO BOX 144  
 ADAMS ND 58210-  
**Phone:** (701) 944-2736

**DONALD H. MCMULLEN**  
 INVESTMENT CENTER  
 110 S 4TH STREET  
 DEVILS LAKE ND 58301-  
**Phone:** (701) 662-8661  
**Fax:** (701) 662-6135  
**Email:** donm@gondtc.com

**KIRBY D. STITTSWORTH FIC**  
 THRIVENT FINANCIAL FOR LUTHERANS  
 PO BOX 378  
 DEVILS LAKE ND 58301-0378  
**Phone:** (701) 662-9877  
**Fax:** (701) 662-9877  
**Email:** kirby.stittsworth@thrivent.com

**KEVIN B. VISTAD**  
 STATE FARM  
 PO BOX 976  
 DEVILS LAKE ND 58301-0976  
**Phone:** (701) 662-7557  
**Fax:** (701) 662-7557  
**Email:** kevin.vistad.b6cs@statefarm.com

**KIMBERLY K. ZINKE**  
 FARMERS UNION INSURANCE  
 416 3RD AVE BOX 833  
 DEVILS LAKE ND 58301-2408  
**Phone:** (701) 662-2212  
**Fax:** (701) 662-5334  
**Email:** farmersunion@gondtc.com

Agents with answers.



Auto. Home. Farm and  
 Ranch. Business. Life and  
 Annuities. Crop-Hail.

Call us with your  
 insurance questions.

**Nodak Mutual  
 Insurance Company**

Agents with answers.

*Life insurance and annuity products offered through Farm Bureau Life Insurance  
 Company, West Des Moines, IA.*

## OFFICERS & COMMITTEE CHAIRS

President.....Alan Vandelinder  
 President Elect..... Richard Wallace  
 Secretary/Treasurer .....Elaine Schilla  
 National Committeeperson..... Darrel Hovde  
 Past President..... Allan Schon  
 Association Executive..... Vanda Campbell  
 AHIA ..... Michael Lucy  
 APIC ..... Jeffrey Case  
 Awards ..... Michael Lucy  
 FBF ..... James Simons  
 IFAPAC ..... Steve Blikre  
 Legislation ..... Darrel Hovde  
 Membership ..... Todd Ringoen  
 Professional Dev/Program.....James Bierschbach  
 LUTC..... Jason Rohrer

## MINOT

**JAMES ENGLISH**  
 PRIMEVEST FINANCIAL  
 700 LINCOLN AVE  
 HARVEY ND 58341-  
**Phone:** (701) 324-2285  
**Fax:** (701) 324-5241  
**Email:** jim.english@primevest.com

**GERALD L. FLECK CLU, ChFC**  
 NORTHWESTERN MUTUAL  
 PO BOX 2107, 24 W BDWY  
 WILLISTON ND 58802-2107  
**Phone:** (701) 774-8132  
**Fax:** (701) 774-3406  
**Email:** jerry.fleck@nmfn.com

**DONALD L. FOLKERT**  
 FARMERS UNION INSURANCE  
 PO BOX 1835  
 MINOT ND 58702-1835  
**Phone:** (701) 839-8208  
**Fax:** (701) 839-8208  
**Email:** dfolkert@min.midco.net

**GARY GOLDADE**  
 GOLDADE FINANCIAL SERVICES  
 126 2ND AVE SW #110  
 RUGBY, ND 58368  
**Phone:** (701) 776-2234  
**Fax:** (701) 776-5017  
**Email:** g\_goldade@hotmail.com

**KARI HANSEN**  
 ING RELIASTAR  
 2000 21ST AVE SW  
 MINOT ND 58701-  
**Phone:** (701) 858-2265  
**Email:** kari.hansen@us.ing.com

**BLAKE HANSON**  
 SECURIAN FINANCIAL  
 615 S BROADWAY, L-4  
 MINOT ND 58701-  
**Phone:** (701) 837-8704  
**Fax:** (701) 852-6088  
**Email:** blake.hanson@securiannnd.com

**TED H. HAUGAN CFP, LUTCF**  
 TED HAUGAN FINANCIAL SERVICES  
 500 19TH STREET NW  
 MINOT ND 58703-1834  
**Phone:** (701) 839-3351  
**Fax:** (413) 487-7417  
**Email:** thaugan@srt.com

**MARK A. HAVIG**  
 ALLSTATE LIFE INSURANCE CO  
 1317 S BROADWAY  
 MINOT ND 58701-5930  
**Phone:** (701) 838-2100  
**Fax:** (701) 838-2161  
**Email:** markhavig@allstate.com

**DENNIS HELGESON CLU, ChFC, LUTCF**  
 CLARICA  
 120 8TH AVE NW  
 MINOT ND 58703-2362  
**Phone:** (701) 838-9255  
**Fax:** (701) 838-9300  
**Email:** dhelge@ndak.net

**JONI HOFFNER**  
 RINGOEN FINANCIAL GROUP  
 615 S BROADWAY #L4  
 MINOT ND 58701-4315  
**Phone:** (701) 839-5139  
**Fax:** (701) 852-6088  
**Email:** jhoffner@min.midco.net

**RONALD A. HOLDEN**  
 COLLEGE FINANCIAL AID SVC  
 710 31ST AVE SW #2  
 MINOT ND 58701-  
**Phone:** (701) 852-4870  
**Fax:** (701) 839-8966  
**Email:** rholden@minot.com

**DARREL V. HOVDE**  
 STATE FARM  
 PO BOX 1806  
 MINOT ND 58702-1806  
**Phone:** (701) 852-2757  
**Fax:** (701) 852-3320  
**Email:** darrel.hovde.b6ch@statefarm.com

**JUDITH E. HOWARD**  
 HOWARD & ASSOCIATES, PC  
 7 THIRD ST SE #202  
 MINOT ND 58701-  
**Phone:** (701) 852-5904  
**Fax:** (701) 852-5908  
**Email:** jehlaw@srt.com

**MAYE JONES**  
 EDWARD JONES  
 305 20TH AVE SW, #3  
 MINOT ND 58701-6496  
**Phone:** (701) 838-0142  
**Fax:** (888) 402-8241  
**Email:** jonesmaye@hotmail.com

**CRAIG R. KONDOS**  
 FARMERS INSURANCE GROUP  
 PO BOX 3174  
 MINOT ND 58702-3174  
**Phone:** (701) 852-1673  
**Fax:** (701) 852-0950  
**Email:** ckondos@farmersagent.com

**LYLE KRAFT**  
 PRINCIPAL FINANCIAL GROUP  
 209 1ST AVE N, BOX 86  
 GLENBURN ND 58740-0086  
**Phone:** (701) 362-7438  
**Fax:** (866) 440-8811  
**Email:** lyle@kraftenterprises.com

**ANN M. KRAUSE**  
 SONS OF NORWAY  
 1516 16TH ST NW  
 MINOT ND 58703-  
**Phone:** (701) 852-5508  
**Fax:** (701) 837-0723  
**Email:** boat@srt.com

**BETTY A. LEWIS CLU**  
 NEW YORK LIFE  
 1312 11TH AVENUE NW  
 MINOT ND 58703-2034  
**Phone:** (701) 838-0773  
**Email:** betlew@min.midco.net

**MICHAEL A. LUCY**  
 AMERICAN FAMILY LIFE INSURANCE CO  
 PO BOX 299  
 MINOT ND 58702-0299  
**Phone:** (701) 852-1078  
**Fax:** (701) 858-0339  
**Email:** mlucy@amfam.com

**VERDELL L. LUND**  
 AMERICAN FAMILY LIFE  
 104 W 11TH ST #4  
 BOTTINEAU ND 58318-  
**Phone:** (701) 228-5913  
**Fax:** (701) 228-5913  
**Email:** vlund@amfam.com

**KYLE ASCHENBRENNER**  
 NORTHWESTERN MUTUAL FINANCIAL  
 401 S MAIN ST  
 MINOT ND 58701-  
**Phone:** (701) 838-2420  
**Fax:** (701) 838-2479  
**Email:** kyle.aschenbrenner@nmfn.com

**JACKIE BEST**  
 CASE FINANCIAL SERVICE  
 811 S BROADWAY  
 MINOT ND 58701-  
**Phone:** (701) 852-0574  
**Fax:** (701) 852-0575  
**Email:** case1@srt.com

**JAMES A. BIERSCHBACH LUTCF**  
 FARMERS INSURANCE GROUP  
 811 S BROADWAY  
 MINOT ND 58701-4691  
**Phone:** (701) 838-8144  
**Fax:** (701) 852-3860  
**Email:** jimbsfig@srt.com

**STEVE A. BLIKRE CLU**  
 NORTHWESTERN MUTUAL  
 PO BOX 3006  
 MINOT ND 58702-  
**Phone:** (701) 852-6500  
**Fax:** (701) 839-0172  
**Email:** steve.blikre@nmfn.com

**HARRY BRADDOCK**  
 REYNOLDS INSURANCE AGENCY  
 PO BOX 850  
 NEW TOWN ND 58763-  
**Phone:** (701) 627-4293  
**Fax:** (701) 627-4202  
**Email:** riantharry@restel.net

**RAOUL BRANDT**  
 BRANDT BROKERAGE HOUSE  
 PO BOX 340  
 STANLEY ND 58784-  
**Phone:** (701) 628-2250  
**Fax:** (701) 837-9635

**MICHAEL BRAUN**  
 STATE FARM  
 816 31ST AVE SW #A  
 MINOT ND 58701-7031  
**Phone:** (701) 838-0713  
**Fax:** (701) 852-9051  
**Email:** michael@michaelbraun.org

**MILTON BREDDING CLU, LUTCF**  
 AMERICAN GENERAL LIFE & ACCIDENT  
 INSURANCE CO  
 1419 2ND AVE SW  
 MINOT ND 58701-  
**Phone:** (701) 838-3148  
**Fax:** (701) 852-5153  
**Email:** milton@minot.com

**KEVIN K. BURCKHARD**  
 NORTHWESTERN MUTUAL  
 309 28th St NW  
 MINOT ND 58703-  
**Phone:** (701) 838-2420  
**Fax:** (701) 839-0172  
**Email:** kevin.burckhard@nmfn.com

**JEFFREY P. CASE LUTCF**  
 CASE FINANCIAL SERVICES  
 811 S BROADWAY #C  
 MINOT ND 58701-  
**Phone:** (701) 852-0574  
**Fax:** (701) 852-0575  
**Email:** casefs@minot.com

**JEROME CLARK**  
 AFLAC  
 PO BOX 846  
 MINOT ND 58702-  
**Phone:** (701) 852-8286  
**Fax:** (701) 838-6389  
**Email:** jclark@minot.com

**PATRICK CUNNINGHAM**  
 ING FINANCIAL SERVICES  
 2000 21ST AVENUE  
 MINOT ND 58701-  
**Phone:** (701) 858-2409  
**Fax:**  
**Email:** patrick.cunningham@us.ing.com

**GARY LYBECK CIC**  
FIRST WESTERN INSURANCE  
816 16TH AVE SW  
MINOT ND 58701-  
**Phone:** (701) 852-1258  
**Fax:** (701) 852-1260  
**Email:** garyllybeck@aol.com

**SHARON MARTINSON**  
AIG AMERICAN GENERAL  
1509 2ND AVE SW  
MINOT ND 58701-  
**Phone:** (701) 838-5084  
**Fax:** (701) 838-6071  
**Email:** smartinson@agsecurities.com

**JASON MERCK**  
NORTHWESTERN MUTUAL  
401 S MAIN STREET  
MINOT ND 58701-  
**Phone:** (701) 838-2420  
**Fax:** (701) 838-2479  
**Email:** jason.merck@nmfn.com

**STEPHEN L. OHLY CFP**  
EMPLOYERS INSURANCE & BENEFITS  
BOX 1832  
MINOT ND 58702-1832  
**Phone:** (701) 839-7289  
**Fax:** (701) 839-0691  
**Email:** ohly@ndak.net

**DOUG OLSCHLAGER**  
NEW YORK LIFE  
1000 LINCOLN AVENUE  
HARVEY ND 58341-  
**Phone:** (701) 324-2737  
**Fax:** (701) 324-2766  
**Email:** dwolschlagel@ft.newyorklife.com

**BRENT OLSON**  
PRINGLE & HERIGSTAD, PC  
2525 ELK DR, PO BOX 1000  
MINOT ND 58701-  
**Phone:** (701) 852-0381  
**Fax:** (701) 857-1361  
**Email:** bolson@srt.com

**TERRENCE L. OXENDAHL FIC, LUTCF**  
THRIVENT FINANCIAL FOR LUTHERANS  
1207 1ST AVE W  
WILLISTON ND 58801-4213  
**Phone:** (701) 572-0115  
**Email:** terry.oxendahl@thrivent.com

**STEVE R. PINNOW**  
INVESTMENT CENTERS  
1600 S BROADWAY  
MINOT ND 58703-  
**Phone:** (701) 839-2195  
**Fax:** (701) 837-1610  
**Email:** steve.pinnow@investmentcenters.com

**TERRY C. PRICE**  
BLUE CROSS BLUE SHIELD  
1600 SOUTH BROADWAY  
MINOT ND 58701-  
**Phone:** (701) 858-5000  
**Fax:** (701) 858-5098  
**Email:** terry.price@noridian.com

**DWIGHT A. RICHTER**  
STATE FARM  
1601 9TH AVE NW  
WILLISTON ND 58801-5404  
**Phone:** (701) 572-1509  
**Fax:** (701) 572-3231  
**Email:** dwight.richter.c4wv@statefarm.com

**TODD A. RINGOEN FIC, LUTCF**  
RINGOEN FINANCIAL GROUP  
615 S BDWY # L- 4  
MINOT ND 58701-4473  
**Phone:** (701) 839-5139  
**Fax:** (701) 852-6088  
**Email:** ringoenfinancial@srt.com

**JASON ROHRER**  
HORACE MANN  
212 S BROADWAY #200  
MINOT ND 58701-  
**Phone:** (701) 839-4669  
**Fax:** (701) 852-8424  
**Email:** rohrej1@notes.horacemann.com

**DEAN D. ROLLER**  
THRIVENT FINANCIAL FOR LUTHERANS  
816 LINCOLN AVE #3  
HARVEY ND 58341-1522  
**Phone:** (701) 324-4882  
**Fax:** (701) 324-4754  
**Email:** rollerfinancial@gondtc.com

**ELAINE SCHILLA**  
FARMERS INSURANCE  
811 S BROADWAY STE B  
MINOT ND 58701-  
**Phone:** (701) 838-8144  
**Fax:** (701) 852-3860  
**Email:** farmerelaine2000@yahoo.com

**ALLAN B. SCHON LUTCF**  
EXECUTIVE FINANCIAL  
2010 4TH AVE NW  
MINOT ND 58703-  
**Phone:** (701) 852-8002  
**Fax:** (701) 852-8002  
**Email:** aschon@srt.com

**JAMES W. SIMONS LUTCF**  
FIRST COMMAND FINANCIAL SERVICES  
900 N BROADWAY #120  
MINOT ND 58703-  
**Phone:** (701) 839-6669  
**Fax:** (701) 852-0206  
**Email:** minotranger@min.midco.net

**SUSAN J. SJAASTAD LUTCF**  
ING RELIASTAR  
PO BOX 5011  
MINOT ND 58702-5011  
**Phone:** (701) 858-2335  
**Email:** susan.sjaastad@us.ing.com

**CAROL SPEAR-TRIPLETT**  
TRIPLETT INSURANCE, INC.  
124 8TH AVE NW  
MINOT ND 58703-  
**Phone:** (701) 838-3220  
**Fax:** (701) 852-5545  
**Email:** cspear@srt.com

**JIM O. TALLEY**  
STATE FARM  
PO BOX 97  
KENMARE ND 58746-0097  
**Phone:** (701) 385-4492  
**Fax:** (701) 385-4499

**KELLIE THORMAN**  
STATE FARM  
515 20TH AVE SE #7  
MINOT ND 58701-  
**Phone:** (701) 839-4999  
**Fax:** (701) 839-3354  
**Email:** kellie.thorman.nxof@statefarm.com

**THERON F. TRIPLETT**  
TRIPLETT AGENCY  
124 8TH AVE NW  
MINOT ND 58703-  
**Phone:** (701) 839-2220  
**Fax:** (701) 852-5545  
**Email:** condor@sawyer.ndak.net

**TED L. TRONDSON**  
EQUITABLE LIFE & CASUALTY  
605 20TH STREET SW  
MINOT ND 58701-3533  
**Phone:** (701) 852-0759  
**Fax:** (701) 858-0725  
**Email:** tedtrondson@srt.com

**ALAN J. VANDELINDER**  
INVESTMENT CENTERS OF AMERICA  
PO BOX 1516  
MINOT ND 58702-1516  
**Phone:** (701) 839-3004  
**Fax:** (701) 839-1825  
**Email:** alan.vandelinder@investmentcenters.com

**STEVEN VIBETO**  
STATE FARM  
103 14TH AVE SE  
MINOT ND 58701  
**Phone:** (701) 839-3444  
**Fax:** (701) 839-3444  
**Email:** steve.vibeto.qpwo@statefarm.com

**RICHARD G. WALLACE**  
SENIOR SECURITY SERVICES  
PO BOX 86  
MINOT ND 58702-0086  
**Phone:** (701) 839-0412  
**Fax:** (701) 852-0548  
**Email:** rwallace@srt.com

**ROGER WEISHAAR**  
1320 12TH ST SW  
MINOT ND 58701-  
**Phone:** (701) 852-6222  
**Fax:** (701) 852-3214

**BROCK WITIKKO**  
GUARDIAN  
1301 1ST ST NE  
MINOT ND 58701-  
**Phone:** (701) 721-2526  
**Email:** brockwitikko@hotmail.com

**ROBERT P. WOLF FICF, LUTCF**  
KNIGHTS OF COLUMBUS  
PO BOX 148  
MINOT ND 58702-0148  
**Phone:** (701) 838-3631  
**Fax:** (701) 838-3631  
**Email:** rpwolf@hotmail.com

**HAROLD A. ZIMMER**  
ZIMMER INSURANCE AND MARKETING  
PO BOX 1074  
MINOT ND 58702-  
**Phone:** (701) 838-8149  
**Fax:** (701) 839-5303

## OFFICERS & COMMITTEE CHAIRS

President.....Jay Gotta  
 President Elect..... Michael Baron  
 Secretary/Treasurer .....Brent Kitzan  
 National Committeeperson..... Norbert Mayer  
 Past President ..... Patricia Saltsman  
 Association Executive ..... Nancy Buechler  
 AHIA .....Brent Kitzan  
 APIC ..... James Frigstad  
 Awards ..... Judith Beaudry  
 FBF ..... Bill Davis  
 IFAPAC ..... Michael Baron  
 Legislation ..... Terry Weis  
 Membership ..... Kim Brandner  
 Professional Dev/Program.....Sherry Morris

## MISSOURI SLOPE

**NORLEEN R. CONITZ LUTCF**  
 STATE FARM  
 BOX 322  
 MANDAN ND 58554-  
**Phone:** (701) 663-4360  
**Fax:** (701) 663-0510  
**Email:** norleen.conitz.b6bj@statefarm.com

**SHERI COOPER FIC**  
 THRIVENT  
 4007 STATE ST #11  
 BISMARCK ND 58503-  
**Phone:** (701) 258-8263  
**Fax:** (701) 258-8266  
**Email:** sheri.cooper@thrivent.com

**WILLIAM DAVIS AAMS**  
 AG EDWARDS & SONS  
 418 E BROADWAY #7  
 BISMARCK ND 58501-  
**Phone:** (701) 258-9888  
**Fax:** (701) 258-9806  
**Email:** william.davis@agedwards.com

**DWIGHT E. DIRK**  
 MID-WESTERN INSURANCE INC  
 PO BOX 7130  
 BISMARCK ND 58507-  
**Phone:** (701) 255-6922  
**Fax:** (701) 255-5786

**ALAN M. DIRK**  
 MIDWESTERN INSURANCE INC.  
 PO BOX 7130  
 BISMARCK ND 58507-7130  
**Phone:** (701) 255-6922  
**Fax:** (701) 255-5786  
**Email:** mwinsi@btinet.net

**ROGER P. DREVLOW FIC, LUTCF**  
 THRIVENT FINANCIAL FOR LUTHERANS  
 4007 STATE STREET #11  
 BISMARCK ND 58503-  
**Phone:** (701) 258-8263  
**Email:** roger.drevlow@thrivent.com

**BEN FARNER**  
 STATE FARM  
 1003 SUNSET DR  
 MANDAN ND 58554-  
**Phone:** (701) 663-4360  
**Fax:** (701) 663-0510

**BEVERLY G FEIST**  
 AMERICAN FAMILY INSURANCE  
 1543 EASTWOOD STREET  
 BISMARCK ND 58504-  
**Phone:** (701) 258-8414  
**Fax:** (701) 258-2949  
**Email:** bfeisl@amfam.com

**TRISHA FINES**  
 STATE FARM  
 3831 LOCKPORT ST  
 BISMARCK ND 58503-  
**Phone:** (701) 223-6523  
**Email:** trisha.fines.pr8z@statefarm.com

**DAVID A. FISCHER**  
 AMERICAN FAMILY INSURANCE  
 302 SOUTH 9TH STREET  
 BISMARCK ND 58504-5611  
**Phone:** (701) 258-5454  
**Fax:** (701) 258-4433  
**Email:** dfischer@amfam.com

**LELAND A. FLEISCHER CLU, LUTCF**  
 HORACE MANN LIFE INS CO  
 104 3RD AVE NW  
 MANDAN ND 58554-3163  
**Phone:** (701) 663-6271  
**Fax:** (701) 663-1439  
**Email:** fleisc11@notes.horacemann.com

**JEFFREY L. FRANKHAUSER**  
 FINANCIAL PLANNING CENTERS  
 3801 LOCKPORT #4  
 BISMARCK ND 58503-  
**Phone:** (701) 255-3125  
**Fax:** (701) 258-6305

**JAMES FRIGSTAD**  
 THRIVENT FINANCIAL FOR LUTHERANS  
 4007 STATE ST #11  
 BISMARCK ND 58503-  
**Phone:** (701) 258-8263  
**Fax:** (701) 258-8266  
**Email:** jamie.frigstad@thrivent.com

**GILBERT M. GEFFRE**  
 AMER REPUBLIC INS CO  
 PO BOX 917  
 BISMARCK ND 58502-0917  
**Phone:** (701) 223-8682  
**Fax:** (701) 223-2828  
**Email:** ggeffre@americanrepublic.com

**JAY S. GOTTA LUTCF**  
 STATE FARM  
 1900 BURNT BOAT DR #103  
 BISMARCK ND 58503-  
**Phone:** (701) 258-5577  
**Fax:** (701) 221-1186  
**Email:** jay.gotta.H3L6@statefarm.com

**DUANE M. GREFF**  
 NORTHWESTERN MUTUAL  
 1929 N WASHINGTON ST  
 BISMARCK ND 58501-1616  
**Phone:** (701) 255-3570

**VIV GWIN**  
 FINANCIAL PLANNING CENTERS  
 1710 BURNT BOAT DR #2  
 BISMARCK ND 58503-  
**Phone:** (701) 255-7887  
**Fax:** (701) 221-1166  
**Email:** vivgwin.fpcn@midconetwork.com

**RENAE HAUG**  
 STATE FARM  
 712 E BOWEN AVE  
 BISMARCK ND 58504-  
**Phone:** (701) 255-4433  
**Fax:** (701) 224-8715  
**Email:** renae.haug.prgm@statefarm.com

**JONATHAN HAUGEN FIC**  
 THRIVENT FINANCIAL FOR LUTHERANS  
 4007 STATE ST #1  
 BISMARCK ND 58503-  
**Phone:** (701) 258-8263  
**Fax:** (701) 258-8266  
**Email:** jon.haugen@thrivent.com

**SARITA HAVEN**  
 PORTAMEDIC SERVICES INC  
 400 E BROADWAY STE 517  
 BISMARCK ND 58501-  
**Phone:** (701) 222-1169  
**Fax:** (701) 222-1276

**DEE M. HEINTZ**  
 AMERICAN FAMILY INSURANCE  
 1929 N WASHINGTON STREET  
 BISMARCK ND 58501-  
**Phone:** (701) 258-8861  
**Fax:** (701) 258-0227  
**Email:** dheintz@amfam.com

**TIM E. HERMAN**  
 AMERICAN FAMILY INSURANCE  
 1135 S 12th ST #1  
 BISMARCK ND 58504-6631  
**Phone:** (701) 258-8410  
**Fax:** (701) 222-1047  
**Email:** therman@amfam.com

**RUSS W. ARMAN CFP**  
 ARMAN AGENCY  
 931 S WASHINGTON #R  
 BISMARCK ND 58504-5479  
**Phone:** (701) 223-7944  
**Fax:** (701) 222-0339  
**Email:** armandgroup@btinet.net

**MICHAEL BARON**  
 GREAT PLAINS DIVERSIFIED SVCS  
 1424 W CENTURY AVE #2-9  
 BISMARCK ND 58503-0917  
**Phone:** (701) 255-4079  
**Fax:** (701) 255-6106  
**Email:** mbaron@btinet.net

**TODD M. BAUMGARTNER CLU, ChFC**  
 NORTHWESTERN MUTUAL  
 1025 N 3RD STREET  
 BISMARCK ND 58501-3554  
**Phone:** (701) 250-5133  
**Fax:** (701) 250-5135  
**Email:** toddb.nml@midconetwork.com

**JUDITH L. BEAUDRY**  
 AXA ADVISORS  
 1002 CANNON LANE  
 WASHBURN ND 58577-  
**Phone:** (877) 308-5969  
**Fax:** (701) 462-3433  
**Email:** judith.beaudry@axa-advisors.com

**JOESEPH BELO**  
 DAKOTA COMMUNITY INSURANCE  
 SERVICES  
 919 S 7TH ST #101  
 BISMARCK ND 58504-  
**Phone:** (701) 223-0200  
**Fax:** (701) 530-9100  
**Email:** jbelo@dakotacommunitybank.com

**MARK H. BENESH LUTCF**  
 PRUDENTIAL  
 400 E BDWY #305  
 BISMARCK ND 58501-  
**Phone:** (701) 223-3322  
**Fax:** (701) 258-5622  
**Email:** mark.benesh@prudential.com

**SHAWN BERGSTRAND**  
 PROSPERITY FINANCIAL GROUP  
 400 E BROADWAY #616  
 BISMARCK ND 58501-  
**Phone:** (701) 222-1257  
**Email:** sbergstrand@agsecurities.com

**GARY E. BERUBE**  
 AXA ADVISORS  
 2331 TYLER PKWY #6  
 BISMARCK ND 58503-  
**Phone:** (701) 223-9084  
**Fax:** (701) 223-3204  
**Email:** gary.berube@axa-advisors.com

**DONALD BORUD**  
 NORTHWESTERN MUTUAL  
 314 E THAYER AVE #215  
 BISMARCK ND 58501-  
**Phone:** (701) 530-9142  
**Fax:** (701) 530-9166  
**Email:** donald.borud@nmfn.com

**KIM J. BRANDNER FIC**  
 THRIVENT FINANCIAL FOR LUTHERANS  
 4007 STATE STREET #11  
 BISMARCK ND 58503-0689  
**Phone:** (701) 258-8263  
**Fax:** (701) 258-4885  
**Email:** kim.brandner@thrivent.com

**DARYL R. BRAUN CLU, LUTCF**  
 PRUDENTIAL OF AMERICA  
 120 N 3RD ST #175  
 BISMARCK ND 58501-3860  
**Phone:** (701) 224-0660  
**Fax:** (701) 224-0664  
**Email:** daryl.braun@prudential.com

**DOUGLAS BUEHLER**  
 AXA ADVISORS  
 227 STUTTGART DRIVE  
 BISMARCK ND 58504-  
**Phone:** (701) 223-9084  
**Fax:** (701) 223-3204  
**Email:** dougbuehler@bis.midco.net

**TERRY BURKE LUTCF**  
 FARMERS INSURANCE GROUP  
 1120 COLLEGE DRIVE #215  
 BISMARCK ND 58501-  
**Phone:** (701) 222-3536  
**Email:** tburke@farmersagent.com

**FARREL CARLSON**  
 AXA ADVISORS  
 2331 TYLER PKWY #6  
 BISMARCK ND 58503-  
**Phone:** (701) 223-9084  
**Fax:** (701) 223-3204  
**Email:** farrel.carlson@axa-advisors.com

**KYLE HERMAN**  
FARMERS INSURANCE GROUP  
1022 E DIVIDE #3b  
BISMARCK ND 58501-  
**Phone:** (701) 255-3655  
**Fax:** (701) 255-2548  
**Email:** kherman@farmersagent.com

**JOSEPH HLIBICHUK**  
FARMERS INSURANCE GROUP  
500 N 3RD STREET  
BISMARCK ND 58501-  
**Phone:** (701) 255-1758  
**Fax:** (701) 255-4214  
**Email:** hlibichukjd@msn.com

**RAY R. HOFFMAN CLU, ChFC**  
HOFFMAN & ASSOCIATES  
2023 HARBOR DR  
BISMARCK ND 58504-  
**Phone:** (701) 223-6569  
**Fax:** (701) 223-4382  
**Email:** hedgor@aol.com

**PATRICK HOFFMAN CLU, ChFC, LUTCF**  
HOFFMAN & ASSOCIATES  
2023 HARBOR DR  
BISMARCK ND 58504-8911  
**Phone:** (701) 223-6569  
**Fax:** (701) 223-4382  
**Email:** phinbsmrk@aol.com

**CARROLL H. HOLMEN FIC, LUTCF**  
KIRKWOOD BANK & TRUST  
PO Box 6069  
BISMARCK ND 58503-  
**Phone:** (701) 355-2100  
**Email:** carrollh@kirkwoodbank.com

**DENNIS A. HUBER LUTCF**  
HUBER FINANCIAL GROUP  
PO BOX 956  
BISMARCK ND 58502-0956  
**Phone:** (701) 255-2525  
**Fax:** (701) 221-0873  
**Email:** Dhuber@C-Ram.net

**TYLER HUCK**  
SCHAFER FINANCIAL  
402 1ST ST NW, PO BOX 336  
MANDAN ND 58554-  
**Phone:** (701) 663-1410  
**Fax:** (701) 663-1407  
**Email:** thuck@tfamail.com

**STEVEN JACOB LUTCF**  
WAGNER FINANCIAL SERVICES  
121 S 5th St; PO Box 1335  
BISMARCK ND 58502-1335  
**Phone:** (701) 222-8504  
**Fax:** (701) 323-5042  
**Email:** steve@wagnerfinancialservices.com

**DEBBIE JANS FIC**  
THRIVENT FINANCIAL FOR LUTHERANS  
4007 STATE STREET #11  
BISMARCK ND 58503-  
**Phone:** (701) 258-8263  
**Fax:** (701) 258-8266  
**Email:** debra.jans@thrivent.com

**LOREN H. JAPEL LUTCF**  
NEW YORK LIFE  
PO Box 1053  
BISMARCK ND 58502-1053  
**Phone:** (701) 255-2735  
**Fax:** (701) 255-6944  
**Email:** ljapel@ft.newyorklife.com

**KIRBY L. JOHNSON LUTCF**  
HORACE MANN LIFE INS CO.  
104 3RD AVE NW  
MANDAN ND 58554-3163  
**Phone:** (701) 663-1707  
**Email:** johnsok2@notes.horacemann.com

**ROBERT C. JOHNSON CLU, ChFC, CFP**  
AXA ADVISORS  
2331 TYLER PKWY #6  
BISMARCK ND 58503-0871  
**Phone:** (701) 223-9084  
**Fax:** (701) 223-3204  
**Email:** robert.johnson3@axa-advisors.com

**CINDY KAELEBERER**  
BENEFIT SOLUTIONS  
PO BOX 1731  
BISMARCK ND 58502-  
**Phone:** (701) 222-1230  
**Fax:** (701) 222-0909  
**Email:** cindyk@btinet.net

**RITA M. KEEGAN LUTCF**  
THRIVENT FINANCIAL FOR LUTHERANS  
4007 STATE STREET #11  
BISMARCK ND 58503-  
**Phone:** (701) 258-8263  
**Fax:** (701) 258-8266  
**Email:** rita.keegan@thrivent.com

**BRENT L. KITZAN LUTCF, RFC, CSA**  
KITZAN & ASSOCIATES  
1929 N WASHINGTON ST #M1  
BISMARCK ND 58501-  
**Phone:** (701) 224-0043  
**Fax:** (701) 221-3033  
**Email:** bkitzan@qwest.net

**RONALD KLEIN CLU**  
RELIASTAR  
3413 GALLATIN DR.  
BISMARCK ND 58504-  
**Phone:** (701) 223-7089  
**Email:** randnklein@bis.midco.net

**TOM KLOSTER**  
THRIVENT FINANCIAL FOR LUTHERANS  
4007 STATE STREET #11  
BISMARCK ND 58503-  
**Phone:** (701) 258-8263  
**Fax:** (701) 258-8266  
**Email:** tom.kloster@thrivent.com

**TERRY J. KRAFT LUTCF**  
AMERICAN FAMILY LIFE INS CO  
PO BOX 774  
MANDAN ND 58554-0774  
**Phone:** (701) 663-0293  
**Fax:** (701) 663-4642  
**Email:** tkraft@amfam.com

**ELIZABETH LUNDSTROM**  
LUNDSTROM FINANCIAL SERVICES  
4748 CO 20  
HAZEN ND 58545-9415  
**Phone:** (701) 748-3330  
**Fax:** (701) 748-3331  
**Email:** ELundstromFS@hotmail.com

**ANGELA LYNDE-GLASER**  
NODAK MUTUAL  
1929 N WASHINGTON ST #B-1  
BISMARCK ND 58501-1616  
**Phone:** (701) 223-4400  
**Fax:** (701) 223-4406  
**Email:** alynde-glaser@nodakmutual.com

**AARON W. MAHLMANN LUTCF, FIC**  
KNIGHTS OF COLUMBUS  
PO BOX 6033  
BISMARCK ND 58506-  
**Phone:** (701) 222-2755  
**Fax:** (701) 222-2755  
**Email:** aaron.mahlmann@kofc.org

**RONALD J. MATHERN LUTCF**  
FARM BUREAU NODAK MUTUAL  
1686 CAPITOL WAY  
BISMARCK ND 58501-  
**Phone:** (701) 223-4605  
**Fax:** (701) 223-0562  
**Email:** edgeley67@hotmail.com

**NORBERT F. MAYER FIC, LUTCF**  
THRIVENT FINANCIAL FOR LUTHERANS  
1301 N 23RD ST  
BISMARCK ND 58501-3003  
**Phone:** (701) 255-4090  
**Fax:** (701) 223-4090  
**Email:** norbert.mayer@thrivent.com

**JOHN S. MCSWANEY CLU, ChFC, AEP**  
MCSWANEY & ASSOC. CONSULTING  
INC  
7030 SE HARBOR CIRCLE  
STUART FL 34996-  
**Phone:** (701) 255-0770  
**Fax:** (772) 225-6258

**ROBERT B. MONTGOMERY LUTCF**  
SECURIAN FINANCIAL ADVISORS  
4431 MEMORIAL HIGHWAY  
MANDAN ND 58554-  
**Phone:** (701) 663-8401  
**Fax:** (701) 663-8402  
**Email:** rob.montgomery@securiand.com

**TINA MORAST**  
FARMERS INSURANCE GROUP  
1120 COLLEGE DR #101  
BISMARCK ND 58501-  
**Phone:** (701) 222-8135  
**Fax:** (701) 221-9730  
**Email:** tmorast@farmersagent.com

**SHERRY MORRIS**  
AMERICAN FAMILY INSURANCE  
2110 E THAYER AVENUE  
BISMARCK ND 58501-  
**Phone:** (701) 222-0768  
**Fax:** (701) 222-2275  
**Email:** smorri1@amfam.com

**ELROY F. NELSON**  
CASTLE SERVICES, INC.  
PO BOX 700  
BISMARCK ND 58502-700  
**Phone:** (701) 223-2726  
**Fax:** (701) 223-4193  
**Email:** csi@gcentral.com

**NEIL E. NESS LUTCF**  
FARMERS UNION INS  
3801 MEMORIAL HWY  
MANDAN ND 58554-  
**Phone:** (701) 663-3419  
**Fax:** (701) 663-9699  
**Email:** ness.farmersunion@midconetwork.com

**BRIAN NEUHARDT**  
SECURIAN FINANCIAL SERVICES  
4431 MEMORIAL HIGHWAY  
MANDAN ND 58554-  
**Phone:** (701) 663-8401  
**Fax:** (701) 663-8402  
**Email:** brian.neuhardt@securiand.com

**ERWIN NEUHARTH FIC, RHU, LUTCF**  
PO BOX 27  
GOODRICH ND 58444-0027  
**Phone:** (701) 884-2530

**TERRY Q. NITSCHKE**  
PO BOX 414  
BISMARCK ND 58502-0414  
**Phone:** (701) 224-1010  
**Fax:** (701) 221-3033  
**Email:** tqnitschke@qwest.net

**LORI O'BRIEN LUTCF**  
AMERICAN FAMILY INSURANCE  
418 N 2ND STREET  
BISMARCK ND 58501-  
**Phone:** (701) 222-3000  
**Fax:** (701) 223-6863  
**Email:** lobrie2@amfam.com

**LEONARD OSADCHUK**  
NODAK MUTUAL  
3327 MEMORIAL HWY #A  
MANDAN ND 58554-  
**Phone:** (701) 663-1182  
**Fax:** (701) 663-2223  
**Email:** losadchuk@nodakmutual.com

**MARLIN PETERSON AAMS**  
EDWARD JONES  
109 E CENTURY AVE  
BISMARCK ND 58503-  
**Phone:** (701) 255-2928  
**Fax:** (888) 826-3917  
**Email:** marlin.peterson@edwardjones.com

**JOHN POWER**  
POWER FINANCIAL, LLC  
PO BOX 862  
BISMARCK ND 58502-0862  
**Phone:** (701) 255-7259  
**Fax:** (701) 255-2213  
**Email:** john@powercpa.biz

**MARY ANN PREBLE**  
PREBLE MEDICAL SERVICES  
101 COLLINS AVENUE  
MANDAN ND 58554-  
**Phone:** (701) 663-6021  
**Fax:** (701) 663-1426

**MATTHEW B. PUETZ CLU**  
AXA ADVISORS  
2331 TYLER PKWY #6  
BISMARCK ND 58503-  
**Phone:** (701) 223-9084  
**Fax:** (701) 223-3204  
**Email:** matthew.puetz@axa-advisors.com

**CYRIL L. PUETZ**  
AXA ADVISORS  
2331 TYLER PKWY #6  
BISMARCK ND 58503-  
**Phone:** (701) 223-9084  
**Fax:** (701) 223-3204  
**Email:** cyril.puetz@axa-advisors.com

**KARL H. RAKOW LUTCF, RHU**  
RAKOW FINANCIAL NETWORK  
3801 LOCKPORT #5  
BISMARCK ND 58503-  
**Phone:** (701) 751-3279  
**Email:** rocky.fpcn@midconetwork.com

**JERRY RENNER**  
18 CAPTAIN LEACH DR  
MANDAN ND 58554-  
**Phone:** (701) 223-7622  
**Email:** jlrenner@bis.midco.net

**SCOTT R. REUPPEL**  
STATE FARM  
3831 LOCKPORT ST  
BISMARCK ND 58503-  
**Phone:** (701) 223-6523  
**Fax:** (701) 222-0778  
**Email:** scott.reuppel.hf2g@statefarm.com

**TERRY M. RICHTER**  
STATE FARM  
201 N 19TH ST  
BISMARCK ND 58501-  
**Phone:** (701) 223-8757  
**Fax:** (701) 223-7440  
**Email:** terry@terryrichter.com

**RENEE RUTER**  
STATE FARM  
116 S HANNIFIN ST  
BISMARCK ND 58504-  
**Phone:** (701) 258-0123  
**Fax:** (701) 258-0105  
**Email:** renee.ruter.pgoz@statefarm.com

**R. KEITH RYAN**  
NEW YORK LIFE  
400 E BDWY #616  
BISMARCK ND 58501-  
**Phone:** (701) 323-7750  
**Email:** rkryan@ft.newyorklife.com

**PATRICIA SALTSMAN CLTC**  
2418 STEWART DRIVE  
BISMARCK ND 58503-  
**Phone:** (701) 255-0171  
**Fax:** (701) 221-5848  
**Email:** lctrainer@bis.midco.net

**ERVIN L. SCHADLER LUTCF**  
EQUITY LEADERSHIP GROUP  
6758 APPLE CREEK DRIVE  
BISMARCK ND 58504-  
**Phone:** (701) 400-8377  
**Fax:** (701) 222-8377

**PERRIE L. SCHAFER**  
TRANSAMERICA INSURANCE & INVEST-  
MENTS  
PO BOX 336  
MANDAN ND 58554-0336  
**Phone:** (701) 663-1410  
**Fax:** (701) 663-1407  
**Email:** pschafer@eslmandan.com

**MICHAEL SCHAFF JD**  
SCHAFF TAX & FINANCIAL SERVICES,  
INC.  
103 4th AVE NW PO BOX 355  
MANDAN ND 58554-  
**Phone:** (701) 667-5294  
**Fax:** (701) 667-5295  
**Email:** mschaff@woodburyfinancial.net

**JUSTIN SCHMALTZ FIC**  
SUMMIT FINANCIAL  
1720 BURNT BOAT DRIVE  
BISMARCK ND 58503-  
**Phone:** (701) 224-0702  
**Email:** summit.financial@midconetwork.com

**GENE G. SCHMIDT CSA**  
SCHMIDT INSURANCE SIA MARKETING  
PO BOX 2384  
BISMARCK ND 58502-2384  
**Phone:** (701) 258-5894  
**Fax:** (701) 258-7989  
**Email:** gene@siamarketing.com

**PAMELA A. SCHMIDT CSA**  
SCHMIDT INSURANCE SIA MARKETING  
PO BOX 2384  
BISMARCK ND 58502-2384  
**Phone:** (701) 258-5894  
**Fax:** (701) 258-7989  
**Email:** pamelas@siamarketing.com

**TRAVIS SCHWEITZER**  
EQUITY LEADERSHIP GROUP  
919 S 7TH ST #203  
BISMARCK ND 58504-  
**Phone:** (701) 250-7177  
**Fax:** (701) 258-7096  
**Email:** travis.s@elgleaders.biz

**BRYAN SCHWEITZER**  
STATE FARM  
115 E 11TH STREET  
BOTTINEAU ND 58318-  
**Phone:** (701) 228-3022  
**Fax:** (701) 228-5133  
**Email:** bryan.schweitzer.L8KC@statefarm.com

**TOBIAS SCHWEITZER**  
EQUITY LEADERSHIP GROUP  
919 S 7TH ST #203  
BISMARCK ND 58504-  
**Phone:** (701) 250-7177  
**Fax:** (701) 258-7096  
**Email:** elgtoby@qwest.net

**DAN SEIFERT**  
STATE FARM  
1100 E CAPITOL AVE  
BISMARCK ND 58501-  
**Phone:** (701) 222-0404  
**Fax:** (701) 222-4566  
**Email:** dan.seifert.b6a4@statefarm.com

**EILEEN V. SEVERSON CSA**  
FINANCIAL PLANNING CENTERS  
1113 W CAPITOL AVE #112  
BISMARCK ND 58501-  
**Phone:** (701) 255-3299  
**Fax:**  
**Email:** eileens0@bis.midco.net

**SCOTT SHELDON**  
HORACE MANN LIFE INS CO  
104 3RD AVE NW  
MANDAN ND 58554-  
**Phone:** (701) 663-5691  
**Fax:** (701) 663-1439  
**Email:** sheldos1@notes.horacemann.com

**LARRY J. SOUTHER**  
AXA ADVISORS  
3212 SANDY LANE  
MANDAN ND 58554-4736  
**Phone:** (701) 223-9084  
**Fax:** (701) 223-3204  
**Email:** larry.souther@axa-advisors.com

**JONATHAN P. SPILDE CSA**  
SIA MARKETING, INC.  
PO BOX 2384  
BISMARCK ND 58502-2384  
**Phone:** (701) 258-5894  
**Fax:** (701) 258-7989  
**Email:** jonathan@siamarketing.com

**MARVIN J. SPLONSKOWSKI LUTCF**  
AMERICAN FAMILY INSURANCE  
1830 E CENTURY AVENUE #3  
BISMARCK ND 58503-  
**Phone:** (701) 258-8414  
**Fax:** (701) 258-2949  
**Email:** msplonsk@amfam.com

**DUANE A. STEFFES**  
PROFESSIONAL INSURANCE SVCS  
PO BOX 1936  
BISMARCK ND 58502-1936  
**Phone:** (701) 224-9945  
**Fax:** (701) 223-6895  
**Email:** duanesteffes@steffesagency.com

**GERALD STENEHJEM**  
FARMERS INSURANCE GROUP  
500 N 3RD STREET  
BISMARCK ND 58501-  
**Phone:** (701) 255-1758  
**Fax:** (701) 222-3685  
**Email:** jerrystenehjem@hotmail.com

**PATRICK N. STOCKING LUTCF**  
ALLSTATE INSURANCE CO  
1929 N WASHINGTON  
BISMARCK ND 58501-  
**Phone:** (701) 223-4548  
**Fax:** (701) 224-1403  
**Email:**

**MARK A. STUHLMILLER**  
STUHLMILLER INSURANCE  
3658 HEARTLAND LOOP  
BISMARCK ND 58503-8986  
**Phone:** (701) 224-8250  
**Fax:** (701) 224-8250  
**Email:** taxdefer@bis.midco.net

**DENNIS L. VERNON FIC, LUTCF**  
THRIVENT FINANCIAL FOR LUTHERANS  
4007 STATE STREET #11  
BISMARCK ND 58503-0689  
**Phone:** (701) 222-0672  
**Fax:** (701) 258-8263  
**Email:** dennis.vernon@thrivent.com

**DAVID VETCH**  
STATE FARM  
1632 CAPITOL WAY  
BISMARCK ND 58501-2100  
**Phone:** (701) 250-5330  
**Fax:** (605) 925-4400  
**Email:** david.vetch.qwn1@statefarm.com

**DONAVON D. WAGNER**  
WAGNER FINANCIAL SERVICES  
PO BOX 1335  
BISMARCK ND 58502-1335  
**Phone:** (701) 222-8504  
**Fax:** (701) 323-5042  
**Email:** dwagner@wagnerfinancialservices.com

**JAMES WAHL**  
PO BOX 7448  
BISMARCK ND 58507-7448  
**Phone:** (701) 355-4622  
**Fax:** (701) 221-3033  
**Email:** wahlst@bis.midco.net

**DARYL E. WAHL**  
AMERICAN FAMILY INSURANCE  
539 AIRPORT RD  
BISMARCK ND 58504-6107  
**Phone:** (701) 255-0890  
**Fax:** (701) 222-8454  
**Email:** dwahl@amfam.com

**DAVID WALD**  
PRUDENTIAL  
400 E BROADWAY #305  
BISMARCK ND 58501-  
**Phone:** (701) 258-4704  
**Fax:** (701) 258-5622  
**Email:** david.wald@prudential.com

**KENNETH F. WALZ CFS, ChFC**  
AMERICAN GENERAL LIFE & ACCIDENT  
2207 E MAIN SUITE 2  
BISMARCK ND 58501-  
**Phone:** (701) 222-0760  
**Fax:** (701) 530-1913  
**Email:** ken@walzfinancial.com

**TERANCE A. WEIS LUTCF, RHU**  
513 E BISMARCK EXPRESSWAY #22  
BISMARCK ND 58504-  
**Phone:** (701) 223-7571  
**Fax:** (701) 221-9786  
**Email:** taweis03@yahoo.com

**CYNTHIA WELKEN-PLACE**  
AFLAC  
1110 COLLEGE DRIVE #207  
BISMARCK ND 58501-  
**Phone:** (701) 258-6040  
**Email:** cyndywp@btinet.net

**JOCELYN WIENS**  
EXAMONE  
1401 32ND ST S  
FARGO ND 58103-  
**Phone:** (877) 827-9900  
**Fax:** (866) 320-9940  
**Email:** jocie.wiens@examone.com

**SCOTT WILKENS**  
NODAK MUTUAL  
3327 MEMORIAL HWY #A  
MANDAN ND 58554-  
**Phone:** (701) 663-1182  
**Fax:** (701) 663-2223  
**Email:** swilkens@nodakmutual.com

**DOUGLAS R. WOEHLE LUTCF**  
MUTUAL OF OMAHA INS CO  
330 SATURN DRIVE  
BISMARCK ND 58503-  
**Phone:** (701) 255-4787  
**Fax:** (701) 255-4787  
**Email:** woehls@hotmail.com

**CHARLES WOLFGRAM**  
FARMERS UNION MUTUAL  
1550 BURNT BOAT DR  
BISMARCK ND 58503-  
**Phone:** (701) 355-7783  
**Fax:** (701) 221-0863  
**Email:** chuck.wolfgram@capcuinsurance.com

**JOSHUA WYNVEEN**  
NORTHWESTERN MUTUAL  
1025 N 3RD STREET  
BISMARCK ND 58501-  
**Phone:** (701) 250-5133  
**Fax:** (701) 250-5735  
**Email:** 00DO NOT SEND  
joshua.wynveen@nmfn.com

## OFFICERS & COMMITTEE CHAIRS

President ..... Bonnie Baglien  
 President Elect ..... Gregg Webster  
 National Committeeperson ..... Rick Asche  
 AHIA ..... Vicki Ericson  
 Government Relation ..... Kevin Kouba  
 IFAPAC ..... David Evenson  
 Membership ..... Fred Rask  
 Professional Dev/Program ..... Sharon Opdahl  
 LUTC ..... Diana Hoverson

**RICK R. ASCHE LUTCF**  
 MUTUAL OF OMAHA  
 1521 24TH AVE S #A  
 GRAND FORKS ND 58201-6736  
**Phone:** (701) 772-1138  
**Fax:** (701) 775-9721  
**Email:** yoaschey@aol.com

**BONNIE BAGLIEN LUTCF**  
 GOOD INSURANCE  
 12 S 3RD ST #A  
 GRAND FORKS ND 58201-4728  
**Phone:** (701) 795-1070  
**Fax:** (701) 795-1072  
**Email:** bbaglien1@msn.com

**GARY L. BELANUS**  
 STATE FARM  
 1010 CENTRAL AVE NE  
 E GRAND FORKS MN 56721-  
**Phone:** (218) 773-1123  
**Fax:** (218) 773-8231

**VANCE S. BOWERSOX FIC, LUTCF**  
 THRIVENT  
 1124 COTTONWOOD ST  
 GRAND FORKS ND 58201-  
**Phone:** (218) 281-4110  
**Fax:** (218) 281-4110  
**Email:** vance.bowersox@thrivent.com

**LAURA BRODINA**  
 NODAK MUTUAL  
 1604 S WASHINGTON  
 GRAND FORKS ND 58201-  
**Phone:** (701) 738-8101  
**Fax:** (701) 738-8104  
**Email:** lbrodina@nodakmutual.com

**VALORIE BROWN**  
 STATE FARM  
 206 DIVISION AVE S, PO BOX 638  
 CAVALIER ND 58220-  
**Phone:** (701) 265-8286  
**Fax:** (701) 265-3316  
**Email:** val.brown.gp51@statefarm.com

**WILLIAM A. CROCKER**  
 THRIVENT FINANCIAL FOR LUTHERANS  
 2300 LIBRARY CIR  
 GRAND FORKS ND 58201-6328  
**Phone:** (701) 746-1808  
**Fax:** (701) 746-9718  
**Email:** bill.crocker@thrivent.com

**CHAD ERICKSON**  
 THRIVENT  
 216 4TH ST NW  
 EAST GRAND FORKS MN 56721-  
**Phone:** (218) 773-1181  
**Email:** chad.erickson@thrivent.com

**VICKI JOANN ERICSON LUTCF**  
 STATE FARM  
 1521 24TH AVENUE S  
 GRAND FORKS ND 58201-  
**Phone:** (701) 772-2279  
**Fax:** (701) 795-2132  
**Email:** cowynd@aol.com

**DAVID J. EVENSON CLU, ChFC**  
 CAPITAL RESOURCE MANAGEMENT  
 3001b 32ND AVE S, #3  
 GRAND FORKS ND 58201-  
**Phone:** (701) 746-6729  
**Fax:** (701) 746-5224  
**Email:** devenson@invisimax.com

**RANDY FENLEY**  
 STATE FARM  
 61 DESIREE DR  
 GRAND FORKS ND 58201-  
**Phone:** (701) 772-5684  
**Fax:** (701) 795-1537  
**Email:** randy.fenley.jytc@statefarm.com

**CARMEN FORE**  
 NORTHWESTERN MUTUAL FINANCIAL  
 NETWORK  
 322 DEMERS AVE #100  
 GRAND FORKS ND 58201-  
**Phone:** (701) 738-8303  
**Fax:** (701) 738-8305  
**Email:** carmen.fore@nmfn.com

**JEREMY K. FULTON**  
 AMERICAN FAMILY INS  
 PO BOX 13396  
 GRAND FORKS ND 58208-3396  
**Phone:** (701) 746-1919  
**Fax:** (701) 746-4177  
**Email:** jfulton@amfam.com

**JACK E. GREGOIRE LUTCF**  
 GREGOIRE AGENCY INC.  
 211 DEMERS AVE  
 EAST GRAND FORKS MN 56721-  
**Phone:** (218) 773-3119  
**Fax:** (218) 773-0236  
**Email:** jacgregoire@msn.com

**DEAN GREUEL**  
 THRIVENT FINANCIAL  
 2300 LIBRARY CIRCLE  
 GRAND FORKS ND 58201-  
**Phone:** (701) 746-1808  
**Fax:** (701) 746-1803  
**Email:** dean.greuel@thrivent.com

## NORTH VALLEY

**JOHN A. HALSTENSON FIC**  
 THRIVENT FINANCIAL FOR LUTHERANS  
 2300 LIBRARY CIR  
 GRAND FORKS ND 58201-  
**Phone:** (701) 746-8319  
**Fax:** (701) 746-1803  
**Email:** john.halstenson@thrivent.com

**DIANA HOVERSON LUTCF**  
 COUNTRY INSURANCE & FINANCIAL  
 1307 LIBRARY CIR #101  
 GRAND FORKS ND 58201-6314  
**Phone:** (701) 775-5331  
**Fax:** (701) 775-5332  
**Email:** dh73723@myexcel.com

**MARK E. HULST**  
 STATE FARM  
 BOX 249  
 MAYVILLE ND 58257-0249  
**Phone:** (701) 786-2223  
**Fax:** (701) 786-2267

**LELAND T. JELINEK LUTCF**  
 ALLSTATE LIFE INS. CO.  
 2512 S WASHINGTON ST STE B  
 GRAND FORKS ND 58201-6764  
**Phone:** (701) 772-3429  
**Fax:** (701) 772-3420  
**Email:** ljelinek@allstate.com

**STEVE JENSON LUTCF**  
 STEPHEN JENSON INSURANCE  
 1401 CENTRAL AVE NW  
 E GRAND FORKS MN 56721-  
**Phone:** (218) 773-2983  
**Fax:** (218) 773-2983

**DAVID KENT**  
 NODAK MUTUAL  
 1123 N 42nd ST  
 GRAND FORKS ND 58203-  
**Phone:** (701) 772-7285  
**Fax:** (701) 772-1732  
**Email:** dkent@nodakmutual.com

**KEVIN KOUBA**  
 STATE FARM  
 724 N WASHINGTON STREET  
 GRAND FORKS ND 58203-3135  
**Phone:** (701) 787-8811  
**Fax:** (701) 772-9517  
**Email:** 00DO NOT send  
 kevin.kouba.j92a@statefarm.com

**JEREMY KROG FIC**  
 THRIVENT FINANCIAL  
 2306 LIBRARY CIRCLE  
 GRAND FORKS ND 58201-  
**Phone:** (701) 746-1808  
**Fax:** (701) 746-1803  
**Email:** jeremy.krog@thrivent.com

**MARK LARSEN AAMS**  
 EDWARD JONES  
 424 DEMERS AVE  
 GRAND FORKS ND 58201-  
**Phone:** (701) 746-1259  
**Fax:** (507) 388-7775  
**Email:** mark.larsen@edwardjones.com

**MARK LARSEN AAMS**  
 HARTFORD  
 424 DEMERS AVENUE  
 GRAND FORKS ND 58201-  
**Phone:** (701) 746-1259  
**Fax:** (888) 762-5357  
**Email:** mark.larsen@edwardjones.com

**JACQUELINE LEMNA**  
 CAPITAL RESOURCE MANAGEMENT  
 3001 B 32nd AVE S  
 GRAND FORKS ND 58201-  
**Phone:** (701) 746-6729  
**Fax:** (701) 746-5224  
**Email:** jlemna@invisimax.com

**CHAD D. LINDGREN**  
 VAALER INSURANCE  
 PO BOX 12848  
 GRAND FORKS ND 58208-  
**Phone:** (701) 775-3131  
**Fax:** (701) 775-4020  
**Email:** clindgren@vaaler.com

**KEN LONGTIN**  
 LONGTIN AGENCY, INC.  
 310 S BROADWAY  
 CROOKSTON MN 56716-  
**Phone:** (218) 281-1970  
**Fax:** (218) 281-1663  
**Email:** kenlongtin@hotmail.com

**CINDY R. LUPIEN**  
 AMERICAN FAMILY INS  
 1515 S WASHINGTON  
 GRAND FORKS ND 58201-  
**Phone:** (701) 746-1919  
**Fax:** (701) 746-4177  
**Email:** clupiel@amfam.com

**RICHARD A. MCKNIGHT**  
 FARM BUREAU FINANCIAL SERVICES  
 PO BOX 446  
 CAVALIER ND 58220-  
**Phone:** (701) 265-8401  
**Fax:** (701) 269-8280  
**Email:** rmcknight@nodakmutual.com

**DONALD NARLOCK FICF**  
 KNIGHTS OF COLUMBUS  
 36362 STATE HWY 1 NW  
 WARREN MN 56762-  
**Phone:** (218) 745-4968  
**Fax:** (218) 745-4968  
**Email:** dnarlock@frontiernet.net

**SHARON L. OPDAHL**  
 STATE FARM  
 2534 17TH AVENUE S, SUITE F  
 GRAND FORKS ND 58201-  
**Phone:** (701) 746-0495  
**Fax:** (701) 746-0365  
**Email:** sharon.opdahl.cgvm@statefarm.com

**TONY J. PALMISCO**  
 AIG AMERICAN GENERAL  
 PO BOX 383  
 EAST GRAND FORKS MN 56721-0383  
**Phone:** (218) 773-0743  
**Fax:** (218) 773-3197  
**Email:** tonyp@millenicom.com

**RAYMOND C. POLLARD CPCU**  
 VAALER INSURANCE INC  
 PO BOX 12848  
 GRAND FORKS ND 58206-2848  
**Phone:** (701) 775-3131

**FRED A. RASK ChFC, CLU, LUTCF**  
 DRAYTON INSURANCE AGENCY  
 PO BOX 369  
 DRAYTON ND 58225-  
**Phone:** (701) 454-3317  
**Fax:** (701) 454-3817  
**Email:** dinsag@polarcomm.com

**STEVE O. RENSLow LUTCF**  
STEVE RENSLow AGENCY  
2212 LIBRARY CIRCLE  
GRAND FORKS ND 58201-6326  
**Phone:** (701) 775-8122  
**Fax:** (701) 746-1918  
**Email:** srenslow1@hotmail.com

**GEORGE WOGAMAN CLU, ChFC,  
LUTCF**  
FARMERS INSURANCE GROUP  
2612 GATEWAY DRIVE  
GRAND FORKS ND 58203-  
**Phone:** (701) 772-7108  
**Fax:** (701) 772-1090  
**Email:** gwogaman@farmersagent.com

**ODINE SMULAN**  
ODINE SMULAN INSURANCE  
323 N MAIN, PO BOX 451  
CROOKSTON MN 56716-  
**Phone:** (218) 281-4207  
**Fax:** (218) 281-4207  
**Email:** odines@rrv.net

**GREGG WEBSTER**  
AFLAC  
RR 2 BOX 64  
HILLSBORO ND 58045-  
**Phone:** (701) 436-6376  
**Fax:** (701) 436-5876  
**Email:** gwebster@rrv.net

**ANNETTE WILDER**  
NORTHWESTERN MUTUAL  
322 DEMERS AVE #100, PO BOX 5577  
GRAND FORKS ND 58206-  
**Fax:** (701) 738-8305  
**Email:** annette.wilder@nmfn.com

## Have you Considered NAIFA's E & O Insurance Program?



For NAIFA Members only! The NAIFA Errors & Omissions Insurance Program is available to individual agents and agencies.

- Premiums are based on YOUR activity so you don't pay for exposure you don't have.
- Broad range of limits.
- Coverage extensions for mutual funds and other securities activities.
- Protection for Property & casualty sales.
- Blanket protection from claims of negligent acts, personal injury (including slander and libel) and claims arising from admitted carrier insolvency.
- Up to \$2,000,000 coverage for independent agents.
- Up to \$5,000,000 coverage for agencies.
- 10% experience credit if you remain insured and claim-free for 2 or more consecutive years.

Call toll-free (800) 247-3448 for a free, no-obligation quote or email: [info@naifa-insurance.com](mailto:info@naifa-insurance.com).

**Visit the NAIFA endorsed Professional Liability Program Online:**

**[www.naifainsurance.com](http://www.naifainsurance.com)**

**The site's features include:**

Online Application - Interactive E&O IQ quiz - Premium Indicator - Loss Control Articles

*Administered by AON—Endorsed by NAIFA*

## OFFICERS & COMMITTEE CHAIRS

President..... Dee Stroh  
 President Elect.....LeeAnn Galster  
 Secretary/Treasurer.....Valarie Mack  
 National Committeeperson ..... Frank Greff  
 Past President .....Kathy Johnson  
 AHIA .....Marilyn Olson  
 FBF/IFAPAC ..... Cliff Weiler  
 Legislation ..... Todd Otto  
 LUTC ..... Todd Schweitzer  
 Membership ..... Cliff Weiler  
 Professional Development..... Frank Greff

**BEN AUCH**  
 CARDINAL INSURANCE  
 209 BROWN AVENUE  
 MOTT ND 58646-  
**Phone:** (701) 824-3294  
**Email:** auchins@ndsupernet.com

**TIM BEAUDOIN**  
 BEAUDOIN INSURANCE  
 24 W VILLARD, BOX 1271  
 DICKINSON ND 58601-  
**Phone:** (701) 227-4467  
**Fax:** (701) 227-4467  
**Email:** beaudoininsfinancial@hotmail.com

**LYLE BERNDT FIC**  
 NATIONAL MUTUAL BENEFIT  
 1166 16TH AVE W  
 DICKINSON ND 58601-  
**Phone:** (701) 225-0857  
**Fax:** (701) 225-0857  
**Email:** biwklj@hotmail.com

**DAN FARSTVEET**  
 FARSTVEET AGENCY  
 2898 5TH AVE W  
 DICKINSON ND 58601-  
**Phone:** (701) 483-5300  
**Fax:** (701) 483-4965  
**Email:** dfarstveet@nodakmutual.com

**LEEANN GALSTER**  
 STATE FARM  
 257 1ST ST E #2  
 DICKINSON ND 58601-  
**Phone:** (701) 483-9422  
**Fax:** (701) 483-6886  
**Email:** leeann.galster.sbf6@statefarm.com

**FRANK X. GREFF FICF, LUTCF**  
 KNIGHTS OF COLUMBUS  
 768 21ST STREET W  
 DICKINSON ND 58601-2711  
**Phone:** (701) 483-8839  
**Email:** kcfxg@ndsupernet.com

**DARYL HALVORSON**  
 FARMERS UNION MUTUAL INS. CO  
 PO BOX 1114  
 DICKINSON ND 58602-1114  
**Phone:** (701) 483-9090  
**Fax:** (701) 483-9092  
**Email:** dhalvorson58601@yahoo.com

**ROBERT A. HEBERT**  
 415 JADE ST  
 DICKINSON ND 58601-5860  
**Phone:** (701) 227-0973  
**Fax:** (701) 227-0973  
**Email:** hebertfinserv@yahoo.com

**PETER C. HOERNER**  
 HOERNER INVESTMENT  
 9009 29TH ST SW  
 RICHARDTON ND 58652-9742  
**Phone:** (701) 974-3538  
**Fax:** (701) 974-3538  
**Email:** pchoerner@hotmail.com

**PATRICIA L. HOWARD**  
 NODAK INSURANCE  
 9479 MAIN STREET  
 DUNN CENTER ND 58626-  
**Phone:** (701) 764-5776  
**Fax:** (701) 764-5474  
**Email:** phoward@nodakmutual.com

**KATHY JOHNSON**  
 AFLAC  
 610 27TH ST W  
 DICKINSON ND 58601-  
**Phone:** (701) 483-9670  
**Fax:** (701) 483-9680  
**Email:** kkj@ndsupernet.com

**SCOTT G. KARSKY**  
 KARSKY INSURANCE & FINANCIAL  
 SERVICES  
 1091 3RD AVE W  
 DICKINSON ND 58601-  
**Phone:** (701) 483-9465  
**Fax:** (701) 483-0964  
**Email:** scott.karsky.nyv2@statefarm.com

## ROUGH RIDER

**MONTE KOVASH**  
 KOVASH INS AGENCY  
 28 2ND AVE E  
 DICKINSON ND 58601-  
**Phone:** (701) 225-9245  
**Fax:** (701) 225-7166  
**Email:** mkovash@yahoo.com

**DARYL R. KUDRNA**  
 FARMERS UNION MUTUAL INS CO  
 PO BOX 1114  
 DICKINSON ND 58602-1114  
**Phone:** (701) 483-9090  
**Fax:** (701) 483-9092  
**Email:** fuagent@yahoo.com

**GREGORY A. LEFOR LUTCF, CSA, LTCP, CLTC**  
 LEFOR INSURANCE AGENCY  
 448 21ST ST WEST SUITE A  
 DICKINSON ND 58601-2634  
**Phone:** (701) 260-4255  
**Fax:** (701) 483-4828  
**Email:** leforins@ndsupernet.com

**VALARIE MACK CTFA**  
 KIRKWOOD BANK & TRUST  
 221 1ST AVE WEST  
 DICKINSON ND 58601-  
**Phone:** (701) 483-1962  
**Email:** valm@kirkwoodbank.com

**KELLY MALCHOSE**  
 STATE FARM  
 257 1ST ST E #2  
 DICKINSON ND 58601-  
**Phone:** (701) 483-9422  
**Fax:** (701) 483-6886  
**Email:** kelly.malchose.qnja@statefarm.com

**RENTA O'BRIEN**  
 AMERICAN INSURANCE CENTER  
 118 1ST AVE W  
 DICKINSON ND 58601-5104  
**Phone:** (701) 483-9104  
**Fax:** (701) 483-3208  
**Email:** nobrien@weareamerican.com

**MARILYN J. OLSON**  
 MARILYN OLSON INS. SERVICES  
 PO BOX 475  
 BOWMAN ND 58623-0475  
**Phone:** (701) 523-3774  
**Fax:** (701) 523-2922  
**Email:** mjolson@ndsupernet.com

**TODD A. OTTO**  
 STATE FARM  
 257 1ST ST E STE. 2  
 DICKINSON ND 58601-5214  
**Phone:** (701) 483-9422  
**Fax:** (701) 483-6886  
**Email:** todd.otto.gzoo@statefarm.com

**RHONDA K. PALUCK CPCU, LUTCF**  
 AMERICAN INSURANCE CENTER  
 118 1ST AVE W  
 DICKINSON ND 58601-  
**Phone:** (701) 483-9104  
**Fax:** (701) 483-3208  
**Email:** Rpaluck@weareamerican.com

**SAM D. PASICZNYK LUTCF**  
 PASICZNYK INSURANCE AGENCY  
 PO BOX 610  
 DICKINSON ND 58602-0610  
**Phone:** (701) 225-8244  
**Fax:** (701) 225-8244  
**Email:** donnapas@pop.ctctel.com

**BERT PATTERSON**  
 AMERICAN FAMILY  
 22 N MAIN  
 BOWMAN ND 58623-  
**Phone:** (701) 523-5573  
**Fax:** (701) 523-3251  
**Email:** bpatter1@amfam.com

**DOUGLAS J. PFAU**  
 NEW YORK LIFE  
 1105 13TH ST W  
 DICKINSON ND 58601-3542  
**Phone:** (701) 225-9136  
**Fax:** (701) 483-6870  
**Email:** dpfau@ndsupernet.com

**JEFFREY L. REISENAUER**  
 BLUE CROSS BLUE SHIELD  
 150 W VILLARD  
 DICKINSON ND 58601-  
**Phone:** (701) 225-8092  
**Fax:** (701) 227-3543  
**Email:** jeffrey.reisenauer@noridian.com

**TODD A. SCHWEITZER LUTCF**  
 AMERICAN FAMILY LIFE INS  
 PO BOX F, 204 SIMS ST #202  
 DICKINSON ND 58602-8206  
**Phone:** (701) 483-6228  
**Fax:** (701) 483-6229  
**Email:** tschwei1@amfam.com

**LEXI SEBASTIAN**  
 211 1/2 2ND AVE SW  
 DICKINSON ND 58601-  
**Phone:** (701) 240-0946  
**Email:** lexidon@hotmail.com

**KEN E. SILHA**  
 NODAK MUTUAL INSURANCE  
 PO BOX 153  
 BOWMAN ND 58623-0153  
**Phone:** (701) 523-3603  
**Fax:** (701) 523-5419  
**Email:** ksilha@nodakmutual.com

**CARSON J. STEINER**  
 BW INSURANCE AGENCY  
 150 W VILLARD  
 DICKINSON ND 58601-5120  
**Phone:** (701) 483-3444  
**Email:** csteiner@bankofthewest.com

**DEE STROH LUTCF**  
 NODAK MUTUAL/FARM BUREAU  
 2898 5TH AVENUE W  
 DICKINSON ND 58601-  
**Phone:** (701) 483-4282  
**Fax:** (701) 483-4965  
**Email:** dstroh@nodakmutual.com

**RICHARD TABERT FIC**  
 THRIVENT FINANCIAL FOR LUTHER-  
 ANS  
 2125 N SIMS #5  
 DICKINSON ND 58601-  
**Phone:** (701) 483-4599  
**Fax:** (701) 483-4599  
**Email:** rick.tabert@thrivent.com

**CRAIG A. TESSIER FICF, LUTCF**  
 KNIGHTS OF COLUMBUS INS.  
 PO BOX 528  
 DICKINSON ND 58602-0528  
**Phone:** (701) 483-4582  
**Email:** craigtessier@hotmail.com

**LEON C. VETTER**  
AMERIPRISE FINANCIAL  
30 1ST AVE E  
DICKINSON ND 58601-5201  
**Phone:** (701) 483-5735  
**Fax:** (701) 483-5736  
**Email:** leon.c.vetter@ampf.com

**CLIFF WEILER LUTCF**  
NODAK MUTUAL INSURANCE  
2898 5TH AVE W  
DICKINSON ND 58601-2628  
**Phone:** (701) 483-3043  
**Fax:** (701) 483-4965  
**Email:** cweiler@nodakmutual.com

**IGGY WEIGEL**  
PIONEER MUTUAL LIFE  
363 KUCHENSKI DR  
DICKINSON ND 58601-  
**Phone:** (701) 483-8314  
**Fax:** (701) 483-8315  
**Email:** iggybw@ndsupernet.com

**MONTY L. ZINS**  
ZINS INSURANCE SERVICES  
BOX 325  
DICKINSON ND 58602-0325  
**Phone:** (701) 225-2759  
**Fax:** (701) 225-2759  
**Email:** montyz@ndsupernet.com

---

**MARK YOUR CALENDARS NOW AND  
PLAN TO ATTEND THE  
NDAIFA 2008 STATE CONVENTION  
MINOT, ND - APRIL 30, MAY 1-2**

---

*Contact Us:*

**NORTH DAKOTA ASSOCIATION OF INSURANCE & FINANCIAL ADVISORS**

**1811 E. THAYER AVENUE**

**Post Office Box 5010 • Bismarck, ND 58502**

**Phone: (701) 258-9525 • FAX: (701) 222-0103**

**Email: [info@ndaifa.org](mailto:info@ndaifa.org)**

**[Www.ndaifa.org](http://www.ndaifa.org)**



**Why You Should Contribute to IFAPAC**

- Congress is shaping your future every day. Your business livelihood is being affected *whether you participate in the democratic process or not.*
- Millions of citizens are actively trying to influence *our* national government towards *their* opinions of a better America. And their opinions of a better America do not necessarily include the members of the affiliated insurance and financial advisors associations.
- Insurance and financial advisors have the right to devote time, talent and resources to help elect candidates with a favorable view of our industry and a willingness to listen and learn.
- A contribution to IFAPAC allows insurance and financial advisors – who might otherwise feel that their smaller financial contributions may not necessarily make a difference – to pool their resources and improve a pro-insurance candidate’s chance to win office.
- A donation to IFAPAC is an investment in your future.

Name \_\_\_\_\_  
 Member # \_\_\_\_\_  
 Address \_\_\_\_\_  
 City \_\_\_\_\_ State \_\_\_\_ Zip \_\_\_\_\_

Please send me information on contributing to IFAPAC via the monthly bank draft plan.

Contribution Categories

- Investor (\$25 to \$99)
- Century Club (\$100 to \$199)
- Ambassador (\$200 to \$499)
- Envoy (\$500 to \$999)
- Diplomat (\$1000 to \$5,000)

Please complete this form and mail to:  
 IFAPAC  
 2901 Telestar Court  
 Falls Church, VA 22042

IFAPAC contributions are voluntary and are not deductible as charitable contributions for federal income tax purposes. Corporate contributions to the political fund are prohibited.

**Why Should I Give?**

Becoming an IFAPAC contributor will immediately provide you with membership benefits. You will receive:

- the realization that you are exercising your rights to participate in deciding who will run this country and that you are more democratically active than the majority of your fellow citizens;
- the power of combining of your voice with thousands of your fellow insurance and financial advisors in an expression of preference in local, state and national elections;
- the respect of your peers who recognize that membership in IFAPAC means you are politically astute and you care enough to be involved;
- the awareness that your business interests are being addressed on Capitol Hill and in 50 state capitals across the country when candidates supported by IFAPAC win;
- the knowledge that, as the nation’s largest insurance political action committee, when IFAPAC decides to support a candidate, people pay attention;
- the appreciation that IFAPAC has a stellar reputation as a straight-shooter – when we say we’ll back a candidate, that candidate knows that over 80,000 insurance and financial advisors stand behind that campaign;
- the insight to important legislative issues that will impact your day-to-day existence as a professional in the financial services field; and
- the satisfaction of knowing that you are not passively standing on the sidelines wishing you had done more to shape the laws of our nation.



**Insurance & Financial Advisors  
Political Action Committee of North Dakota**  
PO Box 5010 • Bismarck, ND 58502  
701-258-9525

One of the most important things our Association does for us is to provide a strong, united voice that will be heard by legislators and administrators on a statewide and national level. The current members listed below are contributors to IFAPAC-ND.

Capitol—\$416/mo or \$5,000/year  
Diplomat—\$84/mo or \$1,000—\$2,499/year  
Statesman—\$25/mo or \$300—\$499/year  
Century Club—\$8.50/mo or \$100—\$199/year

Emissary—\$210/mo or \$2,500—\$4,999/year  
Envoy—\$42/mo or \$500—\$999/year  
Ambassador - \$17/mo or \$200—\$299/year  
Investor—\$5/mo or \$50—\$99/year

**IFAPAC—ND 2007Contributors**

KENNETH J. AGATHER	FARGO-MOORHEAD	Investor	LELAND A. FLEISCHER	MISSOURI SLOPE	Ambassador
KRISTI ANDERSON	CENTRAL	Investor	DONALD FOLKERT	MINOT	Investor
RUSS W. ARMAN	MISSOURI SLOPE	Envoy	JEFFREY FRANKHAUSER	MISSOURI SLOPE	Investor
RON ARNESON	FARGO-MOORHEAD	Investor	ELAINE J. FREMLING	FARGO-MOORHEAD	Envoy
JOSH ARNOLD	FARGO-MOORHEAD	Investor	DANIEL L. FREMLING	FARGO-MOORHEAD	Statesman
TERRY ARONSON	LAKE REGION	Investor	JAMES FRIGSTAD	MISSOURI SLOPE	Century Club
STEVEN W. ASCHE	FARGO-MOORHEAD	Century Club	LEEANN GALSTER	ROUGH RIDER	Investor
RICK R. ASCHE	NORTH VALLEY	Ambassador	GILBERT M. GEFFRE	MISSOURI SLOPE	Century Club
KYLE ASCHENBRENNER	MINOT	Investor	JAY S. GOTTA	MISSOURI SLOPE	Century Club
LARRY M. ATKINS	FARGO-MOORHEAD	Century	RICHARD M. GREENER	FARGO-MOORHEAD	Century Club
BONNIE L. BAGLIEN	NORTH VALLEY	Envoy	FRANK X. GREFF	ROUGH RIDER	Investor
ANDREW BARKER	FARGO-MOORHEAD	Investor	DEAN GREUEL	NORTH VALLEY	Investor
MICHAEL BARON	MISSOURI SLOPE	Ambassador	JOHN GROGAN	FARGO-MOORHEAD	Century Club
TODD M. BAUMGARTNER	MISSOURI SLOPE	Investor	SHAWN GRUENBERG	FARGO-MOORHEAD	Century Club
JUDITH L. BEAUDRY	MISSOURI SLOPE	Investor	PAUL J. HAGEN	CENTRAL	Century Club
PATRICK BELLMORE	FARGO-MOORHEAD	Century Club	THOMAS HALLETT	FARGO-MOORHEAD	Century Club
MARK BENESH	MISSOURI SLOPE	Investor	JOHN A. HALSTENSON	NORTH VALLEY	Century Club
JERRY BENNEFELD	CENTRAL	Investor	DAVID L. HALVORSON	FARGO-MOORHEAD	Envoy
ALAN BERG	FARGO-MOORHEAD	Ambassador	DUANE HANSON	FARGO-MOORHEAD	Century Club
LYLE BERNDT	ROUGH RIDER	Investor	PHIL HAUG	FARGO-MOORHEAD	Century Club
GARY E. BERUBE	MISSOURI SLOPE	Century Club	TED H. HAUGAN	MINOT	Century Club
JAMES BIERSCHBACH	MINOT	Century Club	CORRIE HAUX	FARGO-MOORHEAD	Investor
HARLYNN BJERKE	LAKE REGION	Envoy	DEE M. HEINTZ	MISSOURI SLOPE	Investor
DAVID P. BJORNSON	CENTRAL	Century Club	CHRISTOPHER A. HEISE	FARGO-MOORHEAD	Investor
STEVE BLIKRE	MINOT	Century Club	DENNIS L. HELGESON	MINOT	Envoy
WADE BORTH	FARGO-MOORHEAD	Century Club	TIM E. HERMAN	MISSOURI SLOPE	Investor
KIM BRANDNER	MISSOURI SLOPE	Century Club	RAY R. HOFFMAN	MISSOURI SLOPE	Ambassador
CAL BRAUN	FARGO-MOORHEAD	Century Club	PATRICK R. HOFFMAN	MISSOURI SLOPE	Statesman
DARYL R. BRAUN	MISSOURI SLOPE	Investor	JADY HOFFNER	FARGO-MOORHEAD	Century Club
MILTON BREIDING	MINOT	Century Club	CARROLL H. HOLMEN	MISSOURI SLOPE	Century Club
MICHAEL BRUCKBAUER	FARGO-MOORHEAD	Ambassador	DARREL V. HOVDE	MINOT	Envoy
KEVIN K. BURCKHARD	MINOT	Statesman	PATRICIA L. HOWARD	ROUGH RIDER	Investor
JAFORD D. BURGAD	FARGO-MOORHEAD	Envoy	DENNIS A. HUBER	MISSOURI SLOPE	Century Club
KIM BURNHAM	LAKE REGION	Investor	DEBBIE JANS	MISSOURI SLOPE	Investor
ROBERT BYE	FARGO-MOORHEAD	Investor	ROBERT JOERGER	FARGO-MOORHEAD	Investor
MARK L. CARLSON	FARGO-MOORHEAD	Century Club	KATHY JOHNSON	ROUGH RIDER	Investor
JEFFREY P. CASE	MINOT	Envoy	KIRBY L. JOHNSON	MISSOURI SLOPE	Century Club
WAYNE J. CHERNEY	LAKE REGION	Investor	ROBERT C. JOHNSON	MISSOURI SLOPE	Investor
DEREK CHRISTOPHERSON	FARGO-MOORHEAD	Investor	WILLIAM J. JOHNSON	FARGO-MOORHEAD	Investor
DJ COLTER	FARGO-MOORHEAD	Investor	LYNN R. JOHNSON	FARGO-MOORHEAD	Investor
NORLEEN R. CONITZ	MISSOURI SLOPE	Century	MAYE JONES	MINOT	Investor
WILLIAM A. CROCKER	NORTH VALLEY	Investor	GAIL D. JORDAHL	FARGO-MOORHEAD	Ambassador
SHELBY DALLMANN	FARGO-MOORHEAD	Investor	BRUCE G. KAREVOLD	FARGO-MOORHEAD	Ambassador
WILLIAM DAVIS	MISSOURI SLOPE	Investor	JAMES M. KASPER	FARGO-MOORHEAD	Ambassador
LONNA DEHN	FARGO-MOORHEAD	Ambassador	BRENT L. KITZAN	MISSOURI SLOPE	Investor
JEFF DEHNE	FARGO-MOORHEAD	Investor	DAVID G. KLEMISCH	FARGO-MOORHEAD	Diplomat
TIM DEITEMEYER	FARGO-MOORHEAD	Investor	TOM KLOSTER	MISSOURI SLOPE	Century Club
DWIGHT E. DIRK	MISSOURI SLOPE	Ambassador	DAVID B. KOLDING	MISSOURI SLOPE	Century Club
CHRISTOPHER DUFAULT	FARGO-MOORHEAD	Century Club	SHARALYN KOPPANG	LAKE REGION	Investor
DAVID EGGERS	FARGO-MOORHEAD	Investor	RONALD KOSEL	CENTRAL	Century Club
JOHN EIDSSNESS	FARGO-MOORHEAD	Investor	MONTE R. KOVASH	ROUGH RIDER	Century Club
MICHAEL J. EISERT	FARGO-MOORHEAD	Century Club	TERRY J. KRAFT	MISSOURI SLOPE	Century Club
SANDRA ELLINGSEN	CENTRAL	Investor	LYLE KRAFT	MINOT	Investor
ARNOLD L. ELLINGSON	FARGO-MOORHEAD	Investor	KENNETH J. KRAFT	FARGO-MOORHEAD	Investor
STANLEY ERLENBUSCH	CENTRAL	Ambassador	LAKE REGION AIFA	LAKE REGION	Sustaining
DAVID J. EVENSON	NORTH VALLEY	Diplomat	SUSAN C. LEEDAHL	FARGO-MOORHEAD	Investor
AL FABRICIUS	FARGO-MOORHEAD	Century Club	KEVIN R. LESMEISTER	CENTRAL	Century Club
DAVID R. FALK	CENTRAL	Ambassador	TOBY LOMMEN	FARGO-MOORHEAD	INVESTOR
FARGO-MOORHEAD AIFA	FARGO-MOORHEAD	Sustaining	MICHAEL A. LUCY	MINOT	Century Club
DAVID A. FISCHER	MISSOURI SLOPE	Investor	JUDITH E. LUNDSTROM	FARGO-MOORHEAD	Century Club
GERALD L. FLECK	MINOT	Century Club	ELIZABETH LUNDSTROM	MISSOURI SLOPE	Ambassador
					Investor

VALERIE MACK	ROUGH RIDER	Investor	BRUCE SEIBEL	FARGO-MOORHEAD	Century Club
MICHAEL A. MATHIAS	FARGO-MOORHEAD	Century Club	EILEEN V. SEVERSON	MISSOURI SLOPE	Investor
JAY C. MATTHEWS	FARGO-MOORHEAD	Ambassador	SCOTT SHELDON	MISSOURI SLOPE	Investor
NORBERT F. MAYER	MISSOURI SLOPE	Ambassador	THOMAS M. SHOCKMAN	FARGO-MOORHEAD	Investor
JOHN MCGURRAN	FARGO-MOORHEAD	Ambassador	TRAVER SILBERNAGEL	FARGO-MOORHEAD	Century Club
DONALD H. MCMULLEN	LAKE REGION	Century Club	JAMES W. SIMONS	MINOT	Statesman
JOHN S. MCSWANEY	MISSOURI SLOPE	Ambassador	SUSAN J. SJAASTAD	MINOT	Investor
JASON MERCK	MINOT	Investor	MICHAEL SMITH	FARGO-MOORHEAD	Investor
JASON MIDDLEAUGH	FARGO-MOORHEAD	Envoy	DAVID A. SOLA	FARGO-MOORHEAD	Investor
DAVID A. MIDDLEAUGH	FARGO-MOORHEAD	Emissary	STEVEN SORENSON	FARGO-MOORHEAD	Ambassador
GARY L. MILLER	ROUGH RIDER	Investor	COREY SORENSON	FARGO-MOORHEAD	Century Club
MISSOURI SLOPE AIFA	MISSOURI SLOPE	Sustaining	JONATHAN P. SPILDE	MISSOURI SLOPE	Envoy
KEVIN A. MJELSTAD	FARGO-MOORHEAD	Investor	MARVIN SPLONSKOWSKI	MISSOURI SLOPE	Investor
JAMES MOCK	FARGO-MOORHEAD	Investor	KIRBY D. STITTSWORTH	LAKE REGION	Century Club
SHERRY MORRIS	MISSOURI SLOPE	Investor	LAWRENCE STOA	FARGO-MOORHEAD	Century Club
DU WAYNE MUTH	FARGO-MOORHEAD	Investor	DEE STROH	ROUGH RIDER	Century Club
JEFFREY D. NEPPL	FARGO-MOORHEAD	Century Club	MATTHEW SULLIVAN	FARGO-MOORHEAD	Century Club
NEIL E. NESS	MISSOURI SLOPE	Century Club	RICHARD TABERT	ROUGH RIDER	Investor
TERRY Q. NITSCHKE	MISSOURI SLOPE	Century Club	SANFORD TANNER	MISSOURI SLOPE	Investor
NORTH DAKOTA AIFA	NORTH DAKOTA	Sustaining	MICHAEL TVEDTEN	FARGO-MOORHEAD	Century Club
TOM L. NOWAK	FARGO-MOORHEAD	Investor	EDWARD D. VAN HAL	FARGO-MOORHEAD	Investor
JAMES NYHOF	FARGO-MOORHEAD	Century Club	ALAN VANDELINDER	MINOT	Century Club
WILLIAM J. NYSTROM	FARGO-MOORHEAD	Investor	KEVIN B. VISTAD	LAKE REGION	Century Club
LORI O'BRIEN	MISSOURI SLOPE	Investor	DONAVON D. WAGNER	MISSOURI SLOPE	Century Club
MARILYN J. OLSON	ROUGH RIDER	Envoy	DARYL E. WAHL	MISSOURI SLOPE	Century Club
GREGORY C. OMDAHL	FARGO-MOORHEAD	Ambassador	RICHARD G. WALLACE	MINOT	Century Club
TODD A. OTTO	ROUGH RIDER	Envoy	GREGG WEBSTER	NORTH VALLEY	Investor
TERRENCE L. OXENDAHL	MINOT	Century Club	CLIFF WEILER	ROUGH RIDER	Ambassador
RHONDA K. PALUCK	ROUGH RIDER	Investor	TERANCE A. WEIS	MISSOURI SLOPE	Ambassador
SAM D. PASICZNYK	ROUGH RIDER	Century Club	BRADY WEISENBERGER	FARGO-MOORHEAD	Ambassador
BERT PATTERSON	ROUGH RIDER	Century Club	KELLY WENTZ	FARGO-MOORHEAD	Century Club
GARY A. PAULSRUD	FARGO-MOORHEAD	Ambassador	JOHN P. WEST	FARGO-MOORHEAD	Ambassador
JULIE PHILLIPS	FARGO-MOORHEAD	Ambassador	LESTER E. WESTGARD	FARGO-MOORHEAD	Diplomat
KEITH PHILLIPS	FARGO-MOORHEAD	Statesman	JULIE A. WILSON	FARGO-MOORHEAD	Century Club
HANK L. PRIEN	FARGO-MOORHEAD	Diplomat	PAUL W. WITTHAUER	CENTRAL	Century Club
CYRIL L. PUETZ	MISSOURI SLOPE	Century Club	DOUGLAS R. WOEHLE	MISSOURI SLOPE	Century Club
FRED A. RASK	NORTH VALLEY	Ambassador	DARIN E. ZAUN	FARGO-MOORHEAD	Investor
MICHAEL REISHUS	FARGO-MOORHEAD	Century Club	KIMBERLY K. ZINKE	LAKE REGION	Investor
STEVE O. RENSLOW	NORTH VALLEY	Ambassador			
SCOTT R. REUPPEL	MISSOURI SLOPE	Investor			
ARTHUR J. RIEPE	FARGO-MOORHEAD	Century Club			
TODD A. RINGOEN	MINOT	Ambassador			
JASON ROHRER	MINOT	Investor			
ROUGH RIDER AIFA	ROUGH RIDER	Sustaining			
PAT SALTSMAN	MISSOURI SLOPE	Investor			
PERRIE L. SCHAFFER	MISSOURI SLOPE	Ambassador			
ELAINE SCHILLA	MINOT	Investor			
GENE G. SCHMIDT	MISSOURI SLOPE	Century Club			
ROBERT SCHMITZ	FARGO-MOORHEAD	Century Club			
EDWARD E. SCHMITZ	FARGO-MOORHEAD	Century Club			
ALLAN SCHON	MINOT	Envoy			
WILLIAM SCHULTZ	FARGO-MOORHEAD	Ambassador			
TODD A. SCHWEITZER	ROUGH RIDER	Century Club			
DENNIS SEEB	FARGO-MOORHEAD	Investor			

**Support Those Who Support Your Industry.....  
Become Part of IFAPAC Today!**

# 2008 IFAPAC-ND Board of Directors

## Local Chairs

### **Chairman**

**Jay Burgad**, LUTCF  
Mutual of Omaha  
4610 Amber Valley Pkwy #E  
Fargo, ND 58104  
701.356.1031  
F) 701.356.1033  
[jafordb@msn.com](mailto:jafordb@msn.com)

### **Vice Chair**

**Norbert Mayer**, FIC, LUTCF  
Thrivent  
1301 N 23<sup>rd</sup> St  
Bismarck, ND 58501  
701.255.4090  
F) 701.223.4090  
[norbert.mayer@thrivent.com](mailto:norbert.mayer@thrivent.com)

### **Secretary/Treasurer**

**Nancy Buechler**  
1811 E Thayer Ave  
Bismarck, ND 58501  
701.258.9525  
F) 701.222.0103  
[info@ndaifa.org](mailto:info@ndaifa.org)

### **3 year term (2007)**

**Kim Brandner**, FIC  
Thrivent  
4007 State St #11  
Bismarck, ND 58503  
701.258.8263  
F) 701.258.4885  
[kim.brandner@thrivent.com](mailto:kim.brandner@thrivent.com)

**Dave Middaugh**, CLU, AEP  
Middaugh & Associates  
PO Box 2543  
Fargo, ND 58106  
701.235.7023  
F) 701.280.9607  
[dave@damiddaugh.com](mailto:dave@damiddaugh.com)

### **Todd Otto**

State Farm  
257 1<sup>st</sup> St E #2  
Dickinson, ND 58601  
701.483.9422  
F) 701.483.6886  
[todd.otto.gzoo@statefarm.com](mailto:todd.otto.gzoo@statefarm.com)

### **2 Year Term (2007)**

**Harlynn Bjerke**, LUTCF  
Mutual of Omaha  
PO Box 144  
Adams, ND 58210  
701.944.2736  
[hnb@polarcomm.com](mailto:hnb@polarcomm.com)

### **Pat Hoffman**, ChFC, LUTCF, CLU

Hoffman & Associates  
2023 Harbor Drive  
Bismarck, ND 58504  
701.223.6569  
F) 701.223.4382  
[phinbsmrk@aol.com](mailto:phinbsmrk@aol.com)

### **1 Year Term (2007)**

**Ted Haugan**, CFP, LUTCF  
Haugan Financial Services  
500 19<sup>th</sup> Street NW  
Minot, ND 58703  
701.839.3351  
F)  
[thaugan@srt.com](mailto:thaugan@srt.com)

### **Hank Prien**, LUTCF

American Family  
415 38<sup>th</sup> St S #E  
Fargo, ND 58103  
701.239.9924  
F) 701.239.9960  
[hprien@amfam.com](mailto:hprien@amfam.com)

### **Fargo**

Gregory Omdahl, LUTCF  
Warner & Co.  
PO Box 1470  
Fargo, ND 58107  
701.237.6414  
F) 701.237.3570  
[gomdahl@warnerandcompany.com](mailto:gomdahl@warnerandcompany.com)

### **Lake Region**

Donald McMullen  
Investment Centers  
110 S 4<sup>th</sup> St  
Devils Lake, ND 58301  
701.662.8661  
F) 701.662.6135  
[donm@gondtc.com](mailto:donm@gondtc.com)

### **Minot**

Steve Blikre  
Northwestern Mutual  
PO Box 3126  
Minot, ND 58702  
701.852.6500  
F) 701.839.0172  
[steve.blikre@nmfn.com](mailto:steve.blikre@nmfn.com)

### **Missouri Slope**

Michael Baron  
Great Plains Diversified Services  
1424 W Century Ave #2-9  
Bismarck, ND 58503  
701.255.4079  
F) 701.255.6106  
[mbaron@btinet.net](mailto:mbaron@btinet.net)

### **North Valley**

David Evenson, CLU, ChFC  
Capital Resource Management  
3001B 32<sup>nd</sup> Ave S, #3  
Grand Forks, ND 58201  
701.746.6729  
F) 701.746.5224  
[devenson@invisimax.com](mailto:devenson@invisimax.com)

### **Roughrider**

Cliff Weiler, LUTCF  
Nodak Mutual  
2898 5<sup>th</sup> Ave W  
Dickinson, ND 58601  
701.483.3043  
F) 701.483.4965  
[cweiler@nodakmutual.com](mailto:cweiler@nodakmutual.com)

# Freedom Builder Fund

The Freedom Builder Fund was created in 1989 by the NDAIFA Board of Directors to enable NDAIFA to provide the financial flexibility that a professional organization should have to fully protect the legal, legislative, and regulatory interests of its members. Examples of this need include issue tracking, legal defense, referendums, and issues outside of ND that could affect our industry. The Association faces new challenges each year to preserve the freedom of our industry. Every year, pressure mounts on the Association to defend its members from ever growing attacks on the sale or use of insurance.

The following NDAIFA members believe strongly in the need for Freedom Funds to provide financial flexibility and have contributed in defense of the Industry.

## *2007 Contributors*

### **Fargo-Moorhead:**

Ron Arneson	Wade Borth
Jaford Burgad	Arnie Ellingson
Al Fabricius	Elaine Fremling
Rick Greener	Kyle Halliday
Dave Klemisch	Judith Lundstrom
Jay Matthews	David Middaugh
Jason Middaugh	NAIFA-Fargo-Moorhead
Greg Omdahl	Keith Phillips
Hank Prien	Edward Schmitz
Traver Silbernagel	Steve Sorenson
Matt Sullivan	Randi Weisser
John West	Julie Wilson

### **Lake Region:**

Harlynn Bjerke

### **Minot:**

James Bierschbach	Steve Blikre
Ted Haugan	Dennis Helgeson
Darrel Hovde	Maye Jones
Lyle Kraft	Betty Lewis
Michael Lucy	Steve Ohly
Todd Ringoen	Jason Rohrer
Elaine Schilla	Allan Schon
James Simons	Alan VanDelinder

### **Missouri Slope:**

Russ Arman	Michael Baron
Kim Brandner	Terry Burke
Bill Davis	Jamie Frigstad
Jay Gotta	Patrick Hoffman
Norbert Mayer	MSAIFA
Scott Reuppel	Pat Saltsman
David Vetch	Terance Weis

### **North Dakota AIFA**

NDAIFA

### **North Valley:**

Rick Asche  
John Halstenson

### **Roughrider**

NAIFA - Roughrider  
Todd Otto  
Dee Stroh  
Rick Tabert  
Cliff Weiler

## **INSURANCE AGENT REQUIREMENTS FOR CONTINUING EDUCATION**

### **Resident Producer Compliance Reporting**

Those licensed for life and annuities, accident and health, casualty, property, and personal lines, or any combination of these lines of authority, must complete at least 24 credit hours of approved course work in a biennial reporting period of which 3 must be ethics.

Those having only the single line of authority for crop insurance must complete at least 12 credit hours per reporting period of which 3 hours must be in ethics.

Resident insurance producers are exempt from completing continuing education for the calendar year in which they received the first license. Beginning January 1 of the year following licensing they must comply with continuing education requirements.

**National Producer Number (NPN) and North Dakota License Number:** The NPN is the number assigned to you by the National Insurance Producer Registry (NIPR). When taking continuing education classes, you must give this number to the course provider. The provider will use this number to report your class completion to the Insurance Department.

Your NPN is printed on your North Dakota license and is also available through the [National Insurance Producer Registry website](#). At that website, under "Producer" on the left, choose National Producer Number Access to look up your number.

Please note that your social security number is still your North Dakota license number. Social Security numbers are never disclosed to the public. However, North Dakota does not assign an additional number as your license number. When using electronic processes such as applying for a non-resident license in another state, if asked to provide your North Dakota license number, you must enter your Social Security Number using the hyphens.

**Producers are required to retain course completion certificates issued to them by course providers.** Information from the completion certificates will be used to report to the Department on form SFN 10924 Summary Report of Compliance.

**Carry-Forward/Carry-Backward Provision:** Up to 12 hours (6 hours for crop licensees) of course work over the minimum requirement taken in any one year may be credited to the preceding year or the following year. Ethics hours cannot be carried forward

**RULE OF 85 EXEMPTION** This exemption is available to resident producers who are at least 62 years of age and have a combined total years of continuous licensure and years of age that equals at least eighty-five.

**FILING FEE** The filing fee is \$25. It must be submitted with the reporting form according to the following schedule: If the initial report is post-marked after the January 31 deadline, a late penalty of \$25 is due. The late penalty must be paid to be in full compliance.

**REPORTING SCHEDULE** The Department will mail a notice with reporting instructions and forms reminding producers of the up-coming report filing deadline. The notice and forms will be mailed in November prior to the January 31 deadline according to the following schedule:

- Producers with last names beginning A-K Report filing deadline is January 31 of each Odd numbered year. The report covers the two preceding calendar years.
- Producers with last names beginning L-Z Report filing deadline is January 31 of each Even numbered year. The report covers the two preceding calendar years.

# NDAIFA Alphabetical Membership Roster

KENNETH J. AGATHER	FARGO-MOORHEAD	PATRICK DOLAN	FARGO-MOORHEAD	RICHARD HINKLE	FARGO-MOORHEAD
CHRISTOPHER ALLEN	FARGO-MOORHEAD	ED DORSETT	FARGO-MOORHEAD	JOSEPH HLIBICHUK	MISSOURI SLOPE
KRISTINE ANDERSON	CENTRAL	ROGER P. DREVLOW	MISSOURI SLOPE	ROD HOEF	FARGO-MOORHEAD
SHARI ANDERSON	FARGO-MOORHEAD	CHRISTOPHER DUFAULT	FARGO-MOORHEAD	PETER C. HOERNER	ROUGH RIDER
DAVID ANSTADT	FARGO-MOORHEAD	JOHN EDMAN	FARGO-MOORHEAD	PATRICK R. HOFFMAN	MISSOURI SLOPE
CAROL ARGALL	FARGO-MOORHEAD	RANDY EDWARDS	FARGO-MOORHEAD	RAY R. HOFFMAN	MISSOURI SLOPE
RUSS W. ARMAN	MISSOURI SLOPE	DAVID J. EGGERS	FARGO-MOORHEAD	JONI HOFFNER	MINOT
RONALD ARNESON	FARGO-MOORHEAD	JOHN L. EIDSSNESS	FARGO-MOORHEAD	JADY HOFFNER	FARGO-MOORHEAD
GEORGE B. ARNOLD	FARGO-MOORHEAD	MICHAEL J. EISERT	FARGO-MOORHEAD	RONALD A. HOLDEN	MINOT
RICK R. ASCHE	NORTH VALLEY	SANDRA ELLINGSEN	CENTRAL	CARROLL H. HOLMEN	MISSOURI SLOPE
STEVEN W. ASCHE	FARGO-MOORHEAD	ARNIE L. ELLINGSON	FARGO-MOORHEAD	CATHY HOLOWELL	FARGO-MOORHEAD
KYLE ASCHENBRENNER	MINOT	LYLE K. ELLINGSON	FARGO-MOORHEAD	LOREN HOLSCHER	FARGO-MOORHEAD
LARRY M. ATKINS	FARGO-MOORHEAD	DAVE ENGELHORN	CENTRAL	DARREL V. HOVDE	MINOT
BEN AUCH	ROUGH RIDER	JAMES ENGLISH	MINOT	DIANA HOVERSON	NORTH VALLEY
MARLENE M. AXTMAN	CENTRAL	CHAD ERICKSON	NORTH VALLEY	PATRICIA L. HOWARD	ROUGH RIDER
JOSHUA BACH	FARGO-MOORHEAD	VICKI JOANN ERICSON	NORTH VALLEY	JUDITH E. HOWARD	MINOT
BONNIE BAGLIEN	NORTH VALLEY	STANLEY ERLENBUSCH	CENTRAL	DENNIS A. HUBER	MISSOURI SLOPE
KEVIN A. BAKKO	FARGO-MOORHEAD	DAVID J. EVENSON	NORTH VALLEY	TYLER HUCK	MISSOURI SLOPE
ANDREW BARKER	FARGO-MOORHEAD	ALLEN A. FABRICIUS	FARGO-MOORHEAD	MARK E. HULST	NORTH VALLEY
MICHAEL BARON	MISSOURI SLOPE	TERESA FALDET	FARGO-MOORHEAD	GARY J. IRION	FARGO-MOORHEAD
JAY BARTLEY	FARGO-MOORHEAD	DAVID R. FALK	CENTRAL	STEVEN JACOB	MISSOURI SLOPE
TODD M. BAUMGARTNER	MISSOURI SLOPE	CYNTHIA FARBO	LAKE REGION	DEBBIE JANS	MISSOURI SLOPE
TIM BEAUDOIN	ROUGH RIDER	BEN FARNER	MISSOURI SLOPE	LOREN H. JAPPEL	MISSOURI SLOPE
JUDITH L. BEAUDRY	MISSOURI SLOPE	DAN FARSTVEET	ROUGH RIDER	LELAND T. JELINEK	NORTH VALLEY
GARY L. BELANUS	NORTH VALLEY	CYNTHIA FASON	CENTRAL	LANCE JENISON	CENTRAL
PATRICK BELLMORE	FARGO-MOORHEAD	BEVERLY G FEIST	MISSOURI SLOPE	JAMES JENSEN	CENTRAL
MARK H. BENESH	MISSOURI SLOPE	RANDY FENLEY	NORTH VALLEY	STEVE JENSON	NORTH VALLEY
JERRY BENNEFELD	CENTRAL	TRISHA FINES	MISSOURI SLOPE	ROBERT JOERGER	FARGO-MOORHEAD
BRENT BERG	FARGO-MOORHEAD	DAVID A. FISCHER	MISSOURI SLOPE	LYNN R. JOHNSON	FARGO-MOORHEAD
ALLAN R. BERG	FARGO-MOORHEAD	SUSAN FISCHER	FARGO-MOORHEAD	ROBERT C. JOHNSON	MISSOURI SLOPE
SCOTT BERGEN	FARGO-MOORHEAD	SARA FLATNESS	FARGO-MOORHEAD	KIRBY L. JOHNSON	MISSOURI SLOPE
MICHAEL C. BERGQUIST	CENTRAL	GERALD L. FLECK	MINOT	STEPHEN O. JOHNSON	LAKE REGION
SHAWN BERGSTRAND	MISSOURI SLOPE	LELAND A. FLEISCHER	MISSOURI SLOPE	KATHY JOHNSON	ROUGH RIDER
LYLE BERNDT	ROUGH RIDER	DONALD L. FOLKERT	MINOT	W. JAMES JOHNSON	FARGO-MOORHEAD
GARY E. BERUBE	MISSOURI SLOPE	CARMEN FORE	NORTH VALLEY	BRENDA JONASON	FARGO-MOORHEAD
JACKIE BEST	MINOT	JEFFREY FRANKHAUSER	MISSOURI SLOPE	MAYE JONES	MINOT
MARK A. BIBELHEIMER	FARGO-MOORHEAD	ELAINE FREMLING	FARGO-MOORHEAD	GAIL D. JORDAHL	FARGO-MOORHEAD
PAUL W. BIBELHEIMER	MISSOURI SLOPE	DANIEL L. FREMLING	FARGO-MOORHEAD	ELLIOTT KABANUK	FARGO-MOORHEAD
JAMES A. BIERSCHBACH	MINOT	JAMES FRIGSTAD	MISSOURI SLOPE	CINDY KAELEBERER	MISSOURI SLOPE
HARLYNN BJERKE	LAKE REGION	JEREMY K. FULTON	NORTH VALLEY	DAVID S. KANE	FARGO-MOORHEAD
DAVID P. BJORNSON	CENTRAL	LEEANN GALSTER	ROUGH RIDER	BRUCE G. KAREVOLD	FARGO-MOORHEAD
STEVE A. BLIKRE	MINOT	JUDY L. GARTNER	FARGO-MOORHEAD	SUSAN KARN	CENTRAL
LARRY BORLAUG	FARGO-MOORHEAD	GILBERT M. GEFFRE	MISSOURI SLOPE	SCOTT G. KARSKY	ROUGH RIDER
WADE BORTH	FARGO-MOORHEAD	GARY C. GEISZLER	CENTRAL	JAMES M. KASPER	FARGO-MOORHEAD
DONALD BORUD	MISSOURI SLOPE	GARY A. GOLDADE	MINOT	RITA M. KEEGAN	MISSOURI SLOPE
VANCE S. BOWERSOX	NORTH VALLEY	HOWARD L. GORDON	FARGO-MOORHEAD	DAVID KENT	NORTH VALLEY
HARRY BRADDOCK	MINOT	PATRICK K. GORES	FARGO-MOORHEAD	BRENT L. KITZAN	MISSOURI SLOPE
KIM J. BRANDNER	MISSOURI SLOPE	JAY S. GOTTA	MISSOURI SLOPE	RONALD KLEIN	MISSOURI SLOPE
RAOUL BRANDT	MINOT	RICHARD M. GREENER	FARGO-MOORHEAD	DAVID G. KLEMISCH	FARGO-MOORHEAD
CAL BRAUN	FARGO-MOORHEAD	DUANE M. GREFF	MISSOURI SLOPE	STACEY KLEMISCH	FARGO-MOORHEAD
DARYL R. BRAUN	MISSOURI SLOPE	GARY X. GREFF	ROUGH RIDER	TOM KLOSTER	MISSOURI SLOPE
MICHAEL BRAUN	MINOT	JACK E. GREGOIRE	NORTH VALLEY	DAVID B. KOLDING	MISSOURI SLOPE
MILTON BREIDING	MINOT	DEAN GREUEL	NORTH VALLEY	CRAIG R. KONDOS	MINOT
VALORIE BROWN	NORTH VALLEY	JEFF A. GREWE	CENTRAL	SHARALYN KOPPANG	LAKE REGION
MICHAEL BRUCKBAUER	FARGO-MOORHEAD	JASON GRIEP	FARGO-MOORHEAD	RONALD R. KOSEL	CENTRAL
KEVIN K. BURCKHARD	MINOT	ARVINE GROVE	FARGO-MOORHEAD	MONTE KOVASH	ROUGH RIDER
JAFORD D. BURGAD	FARGO-MOORHEAD	SHAWN GRUENBERG	FARGO-MOORHEAD	LYLE KRAFT	ROUGH RIDER
KIM BURNHAM	LAKE REGION	SCOTT GUNDERSON	FARGO-MOORHEAD	KEN J. KRAFT	FARGO-MOORHEAD
GLEN R. BYE	FARGO-MOORHEAD	VIV GWIN	MISSOURI SLOPE	TERRY J. KRAFT	MISSOURI SLOPE
ROBERT BYE	FARGO-MOORHEAD	THOMAS D. HALLETT	FARGO-MOORHEAD	ANN M. KRAUSE	MINOT
FARREL CARLSON	MISSOURI SLOPE	KYLE HALLIDAY	FARGO-MOORHEAD	JEFFREY KRUGER	FARGO-MOORHEAD
MARK L. CARLSON	FARGO-MOORHEAD	JOHN A. HALSTENSON	NORTH VALLEY	DARYL R. KUDRNA	ROUGH RIDER
KARA CARPENTER	FARGO-MOORHEAD	DARYL HALVORSON	ROUGH RIDER	MARK LARSEN	NORTH VALLEY
JEFFREY P. CASE	MINOT	DAVID L. HALVORSON	FARGO-MOORHEAD	MARK LARSEN	NORTH VALLEY
WAYNE J. CHERNEY	LAKE REGION	KARI HANSEN	MINOT	ARNIE W. LAUNGER	FARGO-MOORHEAD
DEREK CHRISTOPHERSON	FARGO-MOORHEAD	BLAKE HANSON	MINOT	LYLE L. LAURITSEN	FARGO-MOORHEAD
JEROME CLARK	MINOT	DUANE A. HANSON	FARGO-MOORHEAD	JASON LAURITSEN	FARGO-MOORHEAD
DJ COLTER	FARGO-MOORHEAD	ARMEN HANSON	LAKE REGION	GREGORY A. LEFOR	ROUGH RIDER
NORLEEN R. CONITZ	MISSOURI SLOPE	STEVEN R. HARTMAN	FARGO-MOORHEAD	JACQUELINE LEMNA	NORTH VALLEY
SHERI COOPER	MISSOURI SLOPE	PHIL HAUG	FARGO-MOORHEAD	KEVIN R. LESMEISTER	CENTRAL
WILLIAM A. CROCKER	NORTH VALLEY	RENAE HAUG	MISSOURI SLOPE	BETTY A. LEWIS	MINOT
PATRICK CUNNINGHAM	MINOT	TED H. HAUGAN	MINOT	JOSEPH LIGHTOWLER	FARGO-MOORHEAD
ELLIS M. DAVIDSON	ROUGH RIDER	JONATHAN HAUGEN	MISSOURI SLOPE	DAVID S. LINDELL	FARGO-MOORHEAD
WILLIAM DAVIS	MISSOURI SLOPE	RICK J. HAUSER	FARGO-MOORHEAD	CHAD D. LINDGREN	NORTH VALLEY
LONNA DEHN	FARGO-MOORHEAD	CORRIE HAUX	FARGO-MOORHEAD	RHONDA LOBERG	FARGO-MOORHEAD
JEFFREY S. DEHNE	FARGO-MOORHEAD	SARITA HAVEN	MISSOURI SLOPE	TOBY J. LOMMEN	FARGO-MOORHEAD
TIM L. DEITEMEYER	FARGO-MOORHEAD	MARK A HAVIG	MINOT	KEN LONGTIN	NORTH VALLEY
ROCCO DIBRITO	FARGO-MOORHEAD	ROBERT A. HEBERT	ROUGH RIDER	NICHOEL LORENZ	FARGO-MOORHEAD
PEGGY A. DICKELMAN	FARGO-MOORHEAD	DEE M. HEINTZ	MISSOURI SLOPE	RICHARD LOWRANCE	FARGO-MOORHEAD
DWIGHT E. DIRK	FARGO-MOORHEAD	CHRISTOPHER A. HEISE	FARGO-MOORHEAD	MICHAEL A. LUCY	MINOT
ALAN M. DIRK	MISSOURI SLOPE	JASON HEITKAMP	FARGO-MOORHEAD	VERDELL L. LUND	MINOT
JOSEPH W. DOBBS	FARGO-MOORHEAD	DENNIS L. HELGESON	MINOT	DALE A. LUNDEEN	FARGO-MOORHEAD
LORI DOELE	FARGO-MOORHEAD	TIM E. HERMAN	MISSOURI SLOPE	ELIZABETH LUNDSTROM	MISSOURI SLOPE
		KYLE HERMAN	MISSOURI SLOPE	JUDITH E. LUNDSTROM	FARGO-MOORHEAD

CINDY R. LUPIEN	NORTH VALLEY	CYRIL L. PUETZ	MISSOURI SLOPE	EDWARD D. VAN HAL	FARGO-MOORHEAD
GARY LYBECK	MINOT	MATTHEW B. PUETZ	MISSOURI SLOPE	ALAN J. VANDELINDER	MINOT
MARK LYCZEWSKI	FARGO-MOORHEAD	KARL H. RAKOW	MISSOURI SLOPE	PARKER VANDERWAL	FARGO-MOORHEAD
DAVID LYSNE	FARGO-MOORHEAD	FRED A. RASK	NORTH VALLEY	DENNIS L. VERNON	MISSOURI SLOPE
VALARIE MACK	ROUGH RIDER	ARLENE M. REGELSTAD	FARGO-MOORHEAD	DAVID VETCH	MISSOURI SLOPE
DANIEL MAERTENS	FARGO-MOORHEAD	JEFFREY L. REISENAUER	ROUGH RIDER	LEON C. VETTER	ROUGH RIDER
JARED MAHER	FARGO-MOORHEAD	MIKE REISHUS	FARGO-MOORHEAD	STEVEN VIBETO	MINOT
DON MAHLEN	FARGO-MOORHEAD	MICHAEL RENE	CENTRAL	WANDA VINING ALBER	CENTRAL
AARON W. MAHLMANN	MISSOURI SLOPE	STEVE O. RENSLow	NORTH VALLEY	KEVIN B. VISTAD	LAKE REGION
KELLY MALCHOSE	ROUGH RIDER	SCOTT R. REUPPEL	MISSOURI SLOPE	DONAVON D. WAGNER	MISSOURI SLOPE
SHARON MARTINSON	MINOT	DWIGHT A. RICHTER	MINOT	JAMES WAHL	MISSOURI SLOPE
RONALD J. MATHERN	MISSOURI SLOPE	TERRY M. RICHTER	MISSOURI SLOPE	DARYL E. WAHL	MISSOURI SLOPE
MICHAEL A. MATHIAS	FARGO-MOORHEAD	ARTHUR J. RIEPE	FARGO-MOORHEAD	DAVID WALD	MISSOURI SLOPE
JAY C. MATTHEWS	FARGO-MOORHEAD	TODD A. RINGOEN	MINOT	RICHARD G. WALLACE	MINOT
DORIS MATTSON-FRANKS	FARGO-MOORHEAD	JEREMY RIPPERGER	FARGO-MOORHEAD	KENNETH F. WALZ	MISSOURI SLOPE
NORBERT F. MAYER	MISSOURI SLOPE	DALE F. ROEHRICH	FARGO-MOORHEAD	ANTHONY WALZ	FARGO-MOORHEAD
PATRICE MCCANN-KOERSELMAN	FARGO-MOORHEAD	STEVE ROESLER	FARGO-MOORHEAD	KEVIN WEAVER	FARGO-MOORHEAD
JOHN J. MCGURRAN	FARGO-MOORHEAD	JASON ROHRER	MINOT	CHARLES P. WEHRI	FARGO-MOORHEAD
RICHARD A. MCKNIGHT	FARGO-MOORHEAD	DEAN D. ROLLER	MINOT	IGGY WEIGEL	ROUGH RIDER
DONALD H. MCMULLEN	NORTH VALLEY	ROBERT E. ROSENVOLD	FARGO-MOORHEAD	CLIFF WEILER	ROUGH RIDER
JOHN S. MCSWANNEY	LAKE REGION	TIM E. RUBIS	FARGO-MOORHEAD	TERANCE A. WEIS	MISSOURI SLOPE
RICHARD A. MENZE	MISSOURI SLOPE	ALLEN D. RUDEL	FARGO-MOORHEAD	BRADY WEISENBERGER	FARGO-MOORHEAD
JASON MERCK	FARGO-MOORHEAD	RENEE RUTER	MISSOURI SLOPE	ROGER WEISHAAR	MINOT
KEVIN METZGER	MINOT	R. KEITH RYAN	MISSOURI SLOPE	CYNTHIA WELKEN-PLACE	MISSOURI SLOPE
DAVID A. MIDDLEAUGH	CENTRAL	CAMI SAGVOLD	FARGO-MOORHEAD	KELLY B. WENTZ	FARGO-MOORHEAD
JASON D. MIDDLEAUGH	FARGO-MOORHEAD	PATRICIA SALTSMAN	MISSOURI SLOPE	DANIEL N. WENTZ	FARGO-MOORHEAD
KEVIN A. MJELSTAD	FARGO-MOORHEAD	LOIS SALVESON	FARGO-MOORHEAD	JOHN P. WEST	FARGO-MOORHEAD
JAMES A. MOCK	FARGO-MOORHEAD	THOMAS SANDERS	CENTRAL	JESSICA WESTGARD	FARGO-MOORHEAD
ROBERT B. MONTGOMERY	FARGO-MOORHEAD	RAY SANDERS	FARGO-MOORHEAD	LESTER E. WESTGARD	FARGO-MOORHEAD
NOEL A. MOORE	MISSOURI SLOPE	JOHN SAUL	CENTRAL	JOCELYN WIENS	MISSOURI SLOPE
TINA MORAST	FARGO-MOORHEAD	BRUCE SAUM	FARGO-MOORHEAD	JOCIE WIENS	FARGO-MOORHEAD
JOHN F. MORGAN	MISSOURI SLOPE	RANDY M. SAUVE	FARGO-MOORHEAD	ANNETTE WILDER	NORTH VALLEY
SHERRY MORRIS	FARGO-MOORHEAD	ERVIN L. SCHADLER	MISSOURI SLOPE	SCOTT WILKENS	MISSOURI SLOPE
MATTHEW MOXNESS	MISSOURI SLOPE	PERRIE L. SCHAFER	MISSOURI SLOPE	JULIE A. WILSON	FARGO-MOORHEAD
ROBERT MULLIKIN	FARGO-MOORHEAD	MICHAEL SCHAFF	MISSOURI SLOPE	PAUL W. WITTHAUER	CENTRAL
BOBBI MUNKEBY	MINOT	ELAINE SCHILLA	MINOT	DOUGLAS R. WOEHLE	MISSOURI SLOPE
DONALD NARLOCK	MISSOURI SLOPE	JUSTIN SCHMALTZ	MISSOURI SLOPE	ROBERT P. WOLF	MINOT
RICHARD D. NEAMEYER	MISSOURI SLOPE	GENE G. SCHMIDT	MISSOURI SLOPE	CHARLES WOLFGRAM	MISSOURI SLOPE
THOMAS NELSON	FARGO-MOORHEAD	PAMELA A. SCHMIDT	MISSOURI SLOPE	THOMAS W. WOODARD	FARGO-MOORHEAD
JAMES G. NELSON	FARGO-MOORHEAD	EDWARD E. SCHMITZ	FARGO-MOORHEAD	PAUL A. WORM	CENTRAL
ELROY F. NELSON	MINOT	ALLAN B. SCHON	MINOT	JOSHUA WYNVEEN	MISSOURI SLOPE
MICHAEL D. NEPPL	MISSOURI SLOPE	TOBIAS SCHWEITZER	MISSOURI SLOPE	TIM ZASTROW	FARGO-MOORHEAD
JEFFREY D. NEPPL	FARGO-MOORHEAD	TODD A. SCHWEITZER	ROUGH RIDER	DARIN E. ZAUN	FARGO-MOORHEAD
NEIL E. NESS	FARGO-MOORHEAD	BRYAN SCHWEITZER	MISSOURI SLOPE	DON ZERR	FARGO-MOORHEAD
ERWIN NEUHARTH	MISSOURI SLOPE	TRAVIS SCHWEITZER	MISSOURI SLOPE	HAROLD A. ZIMMER	MINOT
TERRY Q. NITSCHKE	MISSOURI SLOPE	LEXI SEBASTIAN	ROUGH RIDER	KIMBERLY K. ZINKE	LAKE REGION
KYLE NORMAN	FARGO-MOORHEAD	DENNIS A. SEEB	FARGO-MOORHEAD	MONTY L. ZINS	ROUGH RIDER
BRADLEY NOVAK	FARGO-MOORHEAD	BRUCE A. SEIBEL	FARGO-MOORHEAD		
TOM L. NOWAK	MISSOURI SLOPE	DAN SEIFERT	MISSOURI SLOPE		
JAMES E. NYHOF	FARGO-MOORHEAD	EILEEN V. SEVERSON	MISSOURI SLOPE		
WILLIAM J. NYSTROM	FARGO-MOORHEAD	SCOTT SHELTON	MISSOURI SLOPE		
LORI O'BRIEN	FARGO-MOORHEAD	THOMAS M. SHOCKMAN	FARGO-MOORHEAD		
RENITA O'BRIEN	MISSOURI SLOPE	TRAYER W. SILBERNAGEL	FARGO-MOORHEAD		
LAWRENCE O'CALLAGHAN	ROUGH RIDER	KEN E. SILHA	ROUGH RIDER		
STEPHEN L. OHLY	FARGO-MOORHEAD	JAMES W. SIMONS	MINOT		
DOUG OLSCHLAGER	MINOT	SUSAN J. SJAASTAD	MINOT		
BRENT OLSON	MINOT	MICHAEL W. SMITH	FARGO-MOORHEAD		
GARY H. OLSON	FARGO-MOORHEAD	TYRONE SMITH	FARGO-MOORHEAD		
SCOTT OLSON	FARGO-MOORHEAD	ODINE SMULAN	NORTH VALLEY		
ODEAN P. OLSON	FARGO-MOORHEAD	DAVID A. SOLA	FARGO-MOORHEAD		
DAVID OLSON	CENTRAL	STEVEN L. SORENSON	FARGO-MOORHEAD		
MARILYN J. OLSON	FARGO-MOORHEAD	LARRY J. SOUTHER	MISSOURI SLOPE		
GREGORY C. OMDAHL	ROUGH RIDER	CAROL SPEAR-TRIPLETT	MINOT		
SHARON L. OPDAHL	FARGO-MOORHEAD	JONATHAN P. SPILDE	MISSOURI SLOPE		
LEONARD OSADCHUK	NORTH VALLEY	MARVIN J. SPLONSKOWSKI	MISSOURI SLOPE		
MARCY OST	MISSOURI SLOPE	DUANE A. STEFFES	MISSOURI SLOPE		
MITCHELL J. OSTLIE	CENTRAL	SHAWN STEINBORN	CENTRAL		
AMY OTTO	ROUGH RIDER	CARSON J. STEINER	ROUGH RIDER		
TODD A. OTTO	FARGO-MOORHEAD	GERALD STENEHJEM	MISSOURI SLOPE		
TERRENCE OXENDAHL	ROUGH RIDER	KIRBY D. STITTSWORTH	LAKE REGION		
TONY J. PALMISCNO	MINOT	LAWRENCE J. STOA	FARGO-MOORHEAD		
RHONDA K. PALUCK	NORTH VALLEY	PATRICK N. STOCKING	MISSOURI SLOPE		
SAM D. PASICZNYK	ROUGH RIDER	KIM STORLIE	FARGO-MOORHEAD		
BERT PATTERSON	ROUGH RIDER	SANDRA STRANGLIEN	FARGO-MOORHEAD		
GARY A. PAULSRUD	ROUGH RIDER	DEE STROH	ROUGH RIDER		
DANIEL PETERSON	FARGO-MOORHEAD	MARK A. STUHLMILLER	MISSOURI SLOPE		
MARLIN PETERSON	FARGO-MOORHEAD	MATTHEW R. SULLIVAN	FARGO-MOORHEAD		
DOUGLAS J. PFAU	MISSOURI SLOPE	RICHARD TABERT	ROUGH RIDER		
JULIE PHILLIPS	ROUGH RIDER	JOHN TERRY	FARGO-MOORHEAD		
KEITH A. PHILLIPS	FARGO-MOORHEAD	CRAIG A. TESSIER	ROUGH RIDER		
STEVE R. PINNOW	MINOT	KELLIE THORMAN	MINOT		
RAYMOND C. POLLARD	FARGO-MOORHEAD	PHYLLIS G. THURLOW	FARGO-MOORHEAD		
JOHN POWER	NORTH VALLEY	CAROLYN TOMLIN-CICHOS	CENTRAL		
MARY ANN PREBLE	MISSOURI SLOPE	JEREMY TOMLINSON	FARGO-MOORHEAD		
TERRY C. PRICE	MISSOURI SLOPE	THERON F. TRIPLETT	MINOT		
HANK L. PRIEN	MINOT	TED L. TRONDSON	MINOT		
	FARGO-MOORHEAD	MICHAEL TVEDTEN	FARGO-MOORHEAD		

# IMPORTANT AWARD DEADLINES

<b>January/May</b>	Applicants forward NQA, NSAA, and NMSA applications to NAIFA.
<b>May 1</b>	Deadline for local association membership report to be received by NAIFA to qualify for all awards.
<b>May 1</b>	Deadline for NQA, NSAA and NMSA applications to be received at NAIFA.
<b>June/July</b>	Notifications are mailed to applicants.
<b>August</b>	NQA, NSAA, and NMSA lists are sent to the local associations and companies.
<b>September</b>	Manufacturers send award items to the local association for distribution at awards banquets.
<b>November/December</b>	Awards are presented to qualifiers by the local associations. Award applications also appear in the December issue of <i>Advisor Today</i> Magazine and on the NAIFA website at <a href="http://www.naifa.org">www.naifa.org</a> .
<b>December</b>	Upcoming year award applications distributed to companies and local associations by NAIFA.

## The American College

Becoming the leader in financial services education didn't happen overnight. For almost 80 years The College has provided quality courses for professionals. Your clients recognize and appreciate a designation or degree from The American College. Your completion of a program of study signifies your commitment to your industry, continued education, and your clients.

### Educational Programs to Meet Your Professional Goals

- LUTC Fellow
- CFP® Certification Curriculum
- Chartered Life Underwriter - CLU®
- Registered Health Underwriter - RHU®
- Chartered Leadership Fellow - CLF®
- Master of Science in Financial Services
- Financial Services Specialist - FSS
- Chartered Financial Consultant - ChFC®
- Chartered Advisor for Senior Living - CASL™
- Registered Employee Benefits Consultant - REBC®
- Chartered Advisor in Philanthropy® - CAP
- Master of Science in Management

### Contact:

The American College & Life Underwriter Training Council (LUTC)

270 South Bryn Mawr Ave.

Bryn Mawr, PA 19010-2196

(800) 821-8356 or visit online at:

[Www.theamericancollege.edu](http://www.theamericancollege.edu)

## Industry Awards

The NAIFA Industry Awards program was designed to recognize those life, health, multiline, home service and financial planning professionals who seek to maintain high standards in the insurance-based financial services industry.

By continuing to meet the standards set by the NAIFA Industry Awards for quality, dedication and sales achievement, you can attain personal satisfaction, as well as evidence of a job well done. NAIFA members who reach these levels of achievement win more than an award, they attain recognition that distinguishes them as an outstanding professional.

INAIFA has designed a new system that allows producers to apply for NAIFA's Industry Awards, quickly and easily: online. ([http://www.naifa.org/mem/mem\\_awards\\_industry.html](http://www.naifa.org/mem/mem_awards_industry.html) )

The NAIFA Industry Awards program recognizes the highest standards of quality, dedication and sales achievement to outstanding professionals in the field. NAIFA members are eligible for the following awards:

**National Quality Award** - created in 1944, the NQA recognizes agents whose persistency records indicate competence and dedication to the insurance industry and their clients. Agents who win this award have tangible evidence signifying that the products they sell will meet the client's needs.

**National Sales Achievement Award** - created in 1966, the NSAA recognizes local association members who write large numbers of life and health insurance policies, thereby demonstrating their abilities in client building and their success as an insurance agent.

**National Multiline Sales Award** - recognizes multiline agents for growth in life insurance sales. To be eligible, agents must have \$20,000 of new paid life premium with a minimum of 15 new life applications or 40 new life applications, 250 new property and casualty policies issued, and cross sell 100 applications of an additional line for new and or existing clients (you may include the property and casualty policies mentioned above).

Member Name	Award/ Years Won	Local Association
<a href="#">Joshua J Bach</a>	<a href="#">NOA</a> / 4	<a href="#">NAIFA - Fargo Moorhead</a>
<a href="#">Kevin J. A. Bakko, LUTCF, FIC</a>	<a href="#">NSAA</a> / 8	<a href="#">NAIFA - Fargo Moorhead</a>
<a href="#">Kevin J. A. Bakko, LUTCF, FIC</a>	<a href="#">NOA</a> / 12	<a href="#">NAIFA - Fargo Moorhead</a>
<a href="#">Andrew A. Barker</a>	<a href="#">NOA</a> / 3	<a href="#">NAIFA - Fargo Moorhead</a>
<a href="#">Todd M. Baumgartner, CLU, ChFC</a>	<a href="#">NOA</a> / 26	<a href="#">NAIFA Missouri Slope</a>
<a href="#">David P. Bjornson, LUTCF, FIC</a>	<a href="#">NOA</a> / 10	<a href="#">Central North Dakota AIFA</a>
<a href="#">Steve Anthony Blikre, CLU</a>	<a href="#">NOA</a> / 27	<a href="#">Minot AIFA</a>
<a href="#">Steve Anthony Blikre, CLU</a>	<a href="#">NSAA</a> / 27	<a href="#">Minot AIFA</a>
<a href="#">Donald S. Borud</a>	<a href="#">NOA</a> / 12	<a href="#">NAIFA Missouri Slope</a>
<a href="#">Vance S. Bowersox, FIC, LUTCF, MDRT</a>	<a href="#">NOA</a> / 5	<a href="#">North Valley AIFA</a>
<a href="#">Kim J Brandner, FIC</a>	<a href="#">NOA</a> / 2	<a href="#">NAIFA Missouri Slope</a>
<a href="#">Jeffrey J. Braunberger</a>	<a href="#">NOA</a> / 3	<a href="#">Minot AIFA</a>
<a href="#">Kevin K. Burckhard</a>	<a href="#">NOA</a> / 15	<a href="#">Minot AIFA</a>
<a href="#">William A. Crocker</a>	<a href="#">NOA</a> / 6	<a href="#">North Valley AIFA</a>
<a href="#">Jeffrey S. Dehne</a>	<a href="#">NOA</a> / 7	<a href="#">NAIFA - Fargo Moorhead</a>
<a href="#">Joseph W. Dobbs</a>	<a href="#">NOA</a> / 15	<a href="#">NAIFA - Fargo Moorhead</a>
<a href="#">David J. Eggers</a>	<a href="#">NMSA</a> / 6	<a href="#">NAIFA - Fargo Moorhead</a>
<a href="#">Sandra C. Ellingsen, FIC</a>	<a href="#">NOA</a> / 6	<a href="#">Central North Dakota AIFA</a>
<a href="#">Vicki J. Ericson, LUTCF</a>	<a href="#">NMSA</a> / 6	<a href="#">North Valley AIFA</a>
<a href="#">Allen A. Fabricius, LUTCF</a>	<a href="#">NOA</a> / 14	<a href="#">NAIFA - Fargo Moorhead</a>
<a href="#">Gerald L. Fleck, CLU, ChFC</a>	<a href="#">NOA</a> / 20	<a href="#">Minot AIFA</a>
<a href="#">Gerald L. Fleck, CLU, ChFC</a>	<a href="#">NSAA</a> / 19	<a href="#">Minot AIFA</a>
<a href="#">Leland A. Fleischer, CLU, LUTCF</a>	<a href="#">NOA</a> / 27	<a href="#">NAIFA Missouri Slope</a>
<a href="#">Leland A. Fleischer, CLU, LUTCF</a>	<a href="#">NSAA</a> / 23	<a href="#">NAIFA Missouri Slope</a>
<a href="#">Carmen R. Fore</a>	<a href="#">NOA</a> / 3	<a href="#">North Valley AIFA</a>
<a href="#">Daniel L. Fremling, CLU, ChFC, LUTCF</a>	<a href="#">NOA</a> / 23	<a href="#">NAIFA - Fargo Moorhead</a>
<a href="#">Daniel L. Fremling, CLU, ChFC, LUTCF</a>	<a href="#">NSAA</a> / 16	<a href="#">NAIFA - Fargo Moorhead</a>
<a href="#">Elaine J. Fremling, CLU</a>	<a href="#">NSAA</a> / 21	<a href="#">NAIFA - Fargo Moorhead</a>
<a href="#">Elaine J. Fremling, CLU</a>	<a href="#">NOA</a> / 29	<a href="#">NAIFA - Fargo Moorhead</a>
<a href="#">Randy L. Fuss</a>	<a href="#">NOA</a> / 5	<a href="#">NAIFA - Fargo Moorhead</a>

<a href="#">John A. Halstenson, FIC</a>	<a href="#">NOA</a> / 10	<a href="#">North Valley AIFA</a>
<a href="#">Steven R. Hartman, CLU, ChFC</a>	<a href="#">NOA</a> / 26	<a href="#">NAIFA - Fargo Moorhead</a>
<a href="#">Phil Haug</a>	<a href="#">NMSA</a> / 1	<a href="#">NAIFA - Fargo Moorhead</a>
<a href="#">Darrel V. Hovde</a>	<a href="#">NOA</a> / 8	<a href="#">Minot AIFA</a>
<a href="#">Diana L. Hoverson, LUTCF</a>	<a href="#">NMSA</a> / 4	<a href="#">North Valley AIFA</a>
<a href="#">Diana L. Hoverson, LUTCF</a>	<a href="#">NSAA</a> / 1	<a href="#">North Valley AIFA</a>
<a href="#">Kirby L. Johnson</a>	<a href="#">NOA</a> / 13	<a href="#">NAIFA Missouri Slope</a>
<a href="#">Scott Gregory Karsky</a>	<a href="#">NOA</a> / 1	<a href="#">NAIFA - Roughrider</a>
<a href="#">Ronald R. Kosef</a>	<a href="#">NOA</a> / 8	<a href="#">Central North Dakota AIFA</a>
<a href="#">Daniel D. Maertens</a>	<a href="#">NOA</a> / 9	<a href="#">NAIFA - Fargo Moorhead</a>
<a href="#">Doris Mattson-Franks, FICF</a>	<a href="#">NOA</a> / 20	<a href="#">NAIFA - Fargo Moorhead</a>
<a href="#">Doris Mattson-Franks, FICF</a>	<a href="#">NSAA</a> / 18	<a href="#">NAIFA - Fargo Moorhead</a>
<a href="#">Patrice M. McCann-Koerselman, FICF, CLU</a>	<a href="#">NSAA</a> / 11	<a href="#">NAIFA - Fargo Moorhead</a>
<a href="#">Patrice M. McCann-Koerselman, FICF, CLU</a>	<a href="#">NOA</a> / 9	<a href="#">NAIFA - Fargo Moorhead</a>
<a href="#">Kevin A. Mjelstad</a>	<a href="#">NSAA</a> / 15	<a href="#">NAIFA - Fargo Moorhead</a>
<a href="#">Kevin A. Mjelstad</a>	<a href="#">NOA</a> / 15	<a href="#">NAIFA - Fargo Moorhead</a>
<a href="#">James A. Mock</a>	<a href="#">NOA</a> / 5	<a href="#">NAIFA - Fargo Moorhead</a>
<a href="#">James E. Nyhof</a>	<a href="#">NOA</a> / 9	<a href="#">NAIFA - Fargo Moorhead</a>
<a href="#">James E. Nyhof</a>	<a href="#">NSAA</a> / 9	<a href="#">NAIFA - Fargo Moorhead</a>
<a href="#">Doug Olschlager</a>	<a href="#">NOA</a> / 1	<a href="#">Minot AIFA</a>
<a href="#">Sharon L. Opdahl</a>	<a href="#">NMSA</a> / 4	<a href="#">North Valley AIFA</a>
<a href="#">Mitchell J. Ostlie, LUTCF</a>	<a href="#">NOA</a> / 8	<a href="#">Central North Dakota AIFA</a>
<a href="#">Todd A. Otto</a>	<a href="#">NMSA</a> / 6	<a href="#">NAIFA - Roughrider</a>
<a href="#">Terrence L. Oxendahl, FIC</a>	<a href="#">NOA</a> / 10	<a href="#">Minot AIFA</a>
<a href="#">Terry M. Richter, CLU</a>	<a href="#">NOA</a> / 9	<a href="#">NAIFA Missouri Slope</a>
<a href="#">Terry M. Richter, CLU</a>	<a href="#">NMSA</a> / 7	<a href="#">NAIFA Missouri Slope</a>
<a href="#">Jason L. Rohrer</a>	<a href="#">NOA</a> / 3	<a href="#">Minot AIFA</a>
<a href="#">Jason L. Rohrer</a>	<a href="#">NSAA</a> / 2	<a href="#">Minot AIFA</a>
<a href="#">Bruce A. Saum</a>	<a href="#">NOA</a> / 2	<a href="#">NAIFA - Fargo Moorhead</a>
<a href="#">Scott F. Sheldon</a>	<a href="#">NOA</a> / 2	<a href="#">NAIFA Missouri Slope</a>
<a href="#">Michael W. Smith, CLU, ChFC, CFP</a>	<a href="#">NOA</a> / 8	<a href="#">NAIFA - Fargo Moorhead</a>
<a href="#">Michael W. Smith, CLU, ChFC, CFP</a>	<a href="#">NSAA</a> / 7	<a href="#">NAIFA - Fargo Moorhead</a>
<a href="#">David A. Sola, LUTCF, FIC, MDRT</a>	<a href="#">NOA</a> / 5	<a href="#">NAIFA - Fargo Moorhead</a>
<a href="#">Lila M Stokkeland</a>	<a href="#">NOA</a> / 6	<a href="#">Central North Dakota AIFA</a>
<a href="#">Richard R. Tabert, FIC</a>	<a href="#">NOA</a> / 5	<a href="#">NAIFA - Roughrider</a>
<a href="#">Dennis L. Vernon, LUTCF, FIC</a>	<a href="#">NOA</a> / 3	<a href="#">NAIFA Missouri Slope</a>
<a href="#">Donavon D. Wagner</a>	<a href="#">NOA</a> / 16	<a href="#">NAIFA Missouri Slope</a>
<a href="#">Donavon D. Wagner</a>	<a href="#">NSAA</a> / 16	<a href="#">NAIFA Missouri Slope</a>
<a href="#">Lester E. Westgard, CLU</a>	<a href="#">NSAA</a> / 27	<a href="#">NAIFA - Fargo Moorhead</a>
<a href="#">Joshua A. Wynveen</a>	<a href="#">NOA</a> / 2	<a href="#">NAIFA Missouri Slope</a>

**Congratulations All!**



# *CONGRATULATIONS*

## WINNERS OF THE

### **JACK E. BOBO AWARD OF EXCELLENCE:**

NAIFA - CENTRAL NORTH DAKOTA

NAIFA - MISSOURI SLOPE

NAIFA - MINOT

### **MEMBERSHIP EXCELLENCE AWARDS**

NAIFA - CENTRAL NORTH DAKOTA

NAIFA - MISSOURI SLOPE

LAKE REGION AIFA

### **AHIA AWARD OF EXCELLENCE - SILVER**

NAIFA - CENTRAL NORTH DAKOTA

NAIFA - MINOT

NORTH VALLEY AIFA

### **AHIA AWARD OF EXCELLENCE - GOLD**

LAKE REGION AIFA

### **2007 LEADERSHIP IN LIFE INSTITUTE GRADUATES**

ALLEN FABRICIUS

KATHY JOHNSON

ELIZABETH LUNDSTROM

PATRICIA SALTSMAN

ELAINE SCHILLA

TODD SCHWEITZER

TRAVER SILBERNAGEL

RICHARD WALLACE

MODERATOR: KEITH PHILLIPS

# Renew

## Your Financial Confidence



Changes in your life and in the world around you can affect your finances ... and shake your financial confidence.

There are strategies to help you weather these uncertain times.

Thrivent Financial for Lutherans offers quality products and personal service to help you face your financial future with renewed confidence.

### North Country Regional Financial Office

3303 Fiechtner Dr, Ste 110

Fargo, ND 58103

**888-241-9606**

*Let's thrive.*™  **Thrivent Financial for Lutherans®**

21395 R1-07 200700714

©2007 Thrivent Financial for Lutherans